

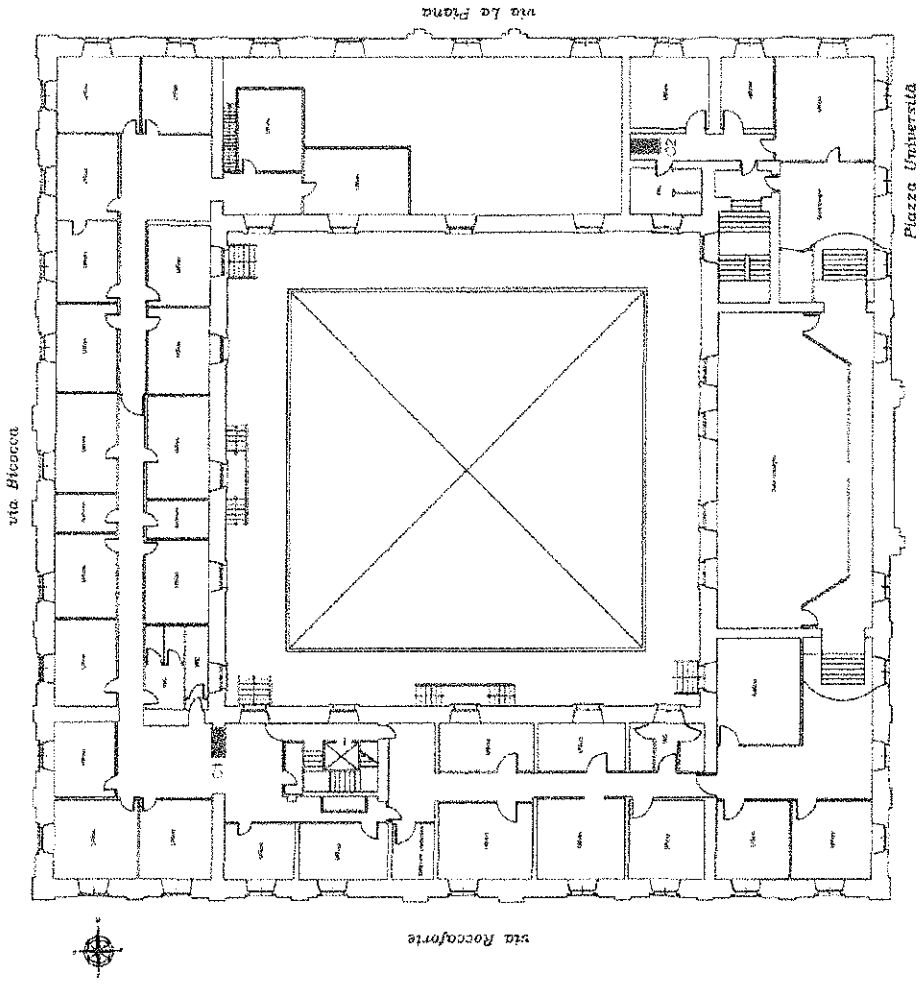

**Individuazione planimetrica delle aree**

**PALAZZO CENTRALE - piano secondo**



via Roccaforte

via Bionacci

via La Piana

Piazza Università

**PALAZZO SANGIULIANO - piano primo**

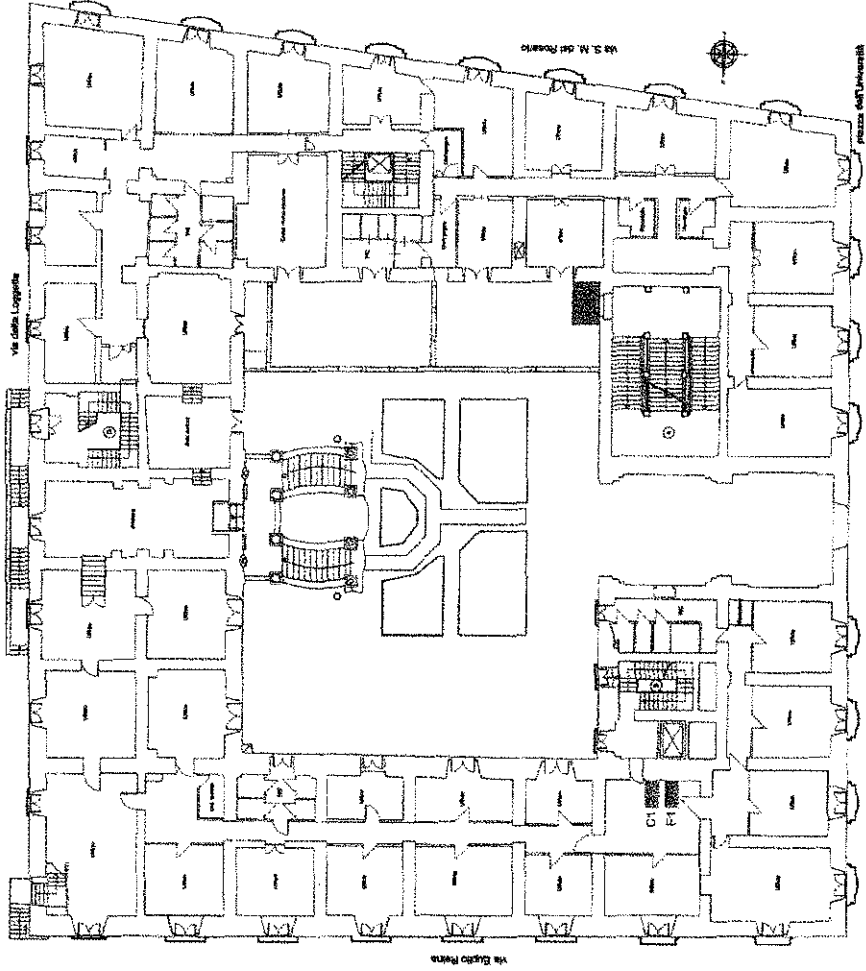

**PALAZZO SANGIULIANO - piano secondo**

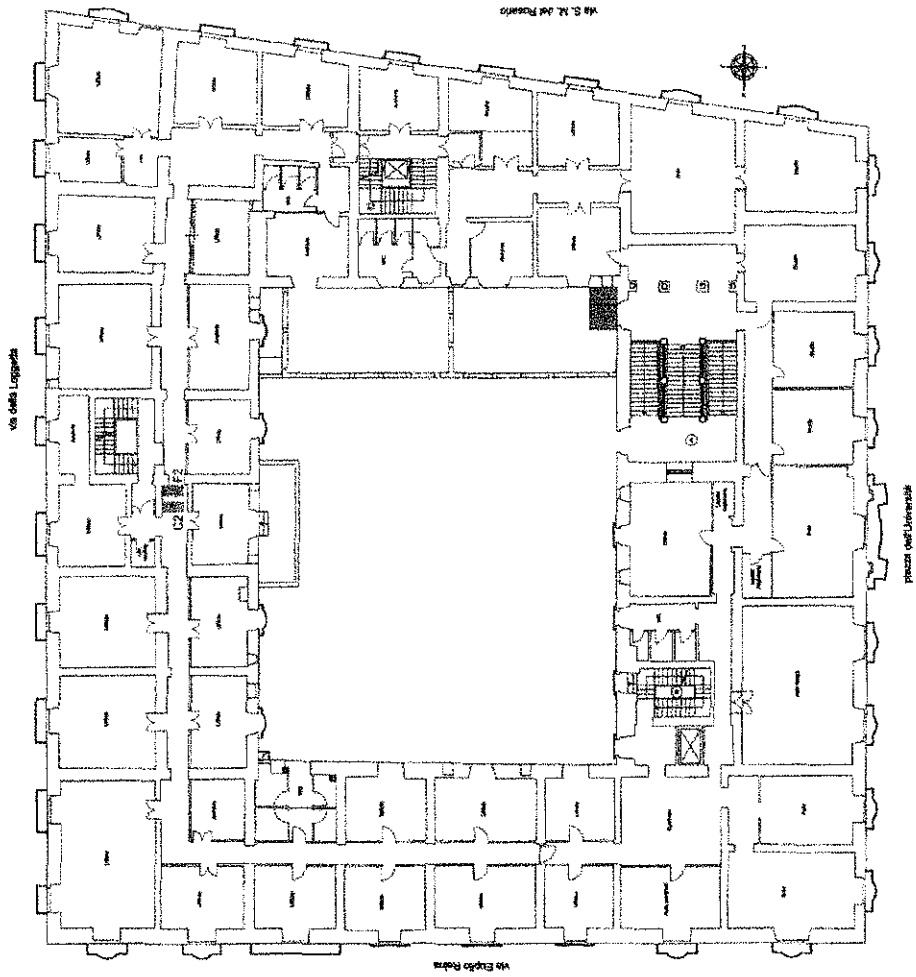

**PALAZZO SANGIULIANO - piano terzo**

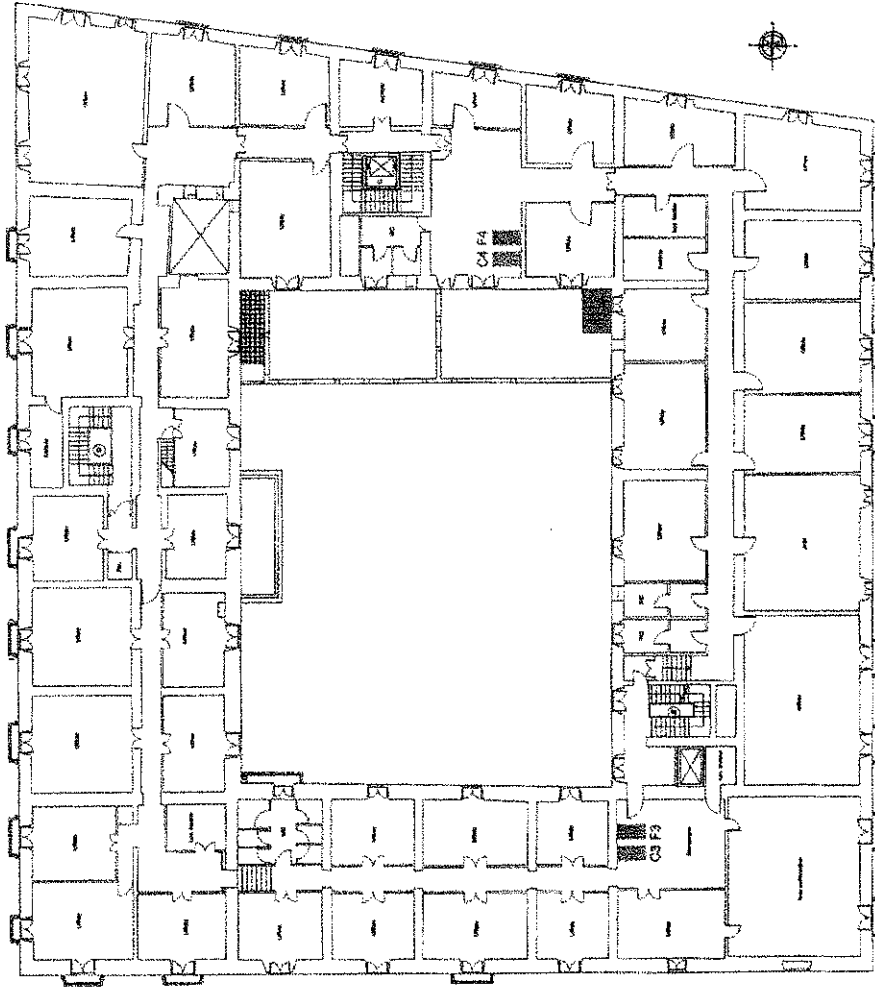

# PALAZZO GIOIENI - piano secondo

VIA FRAGALA'

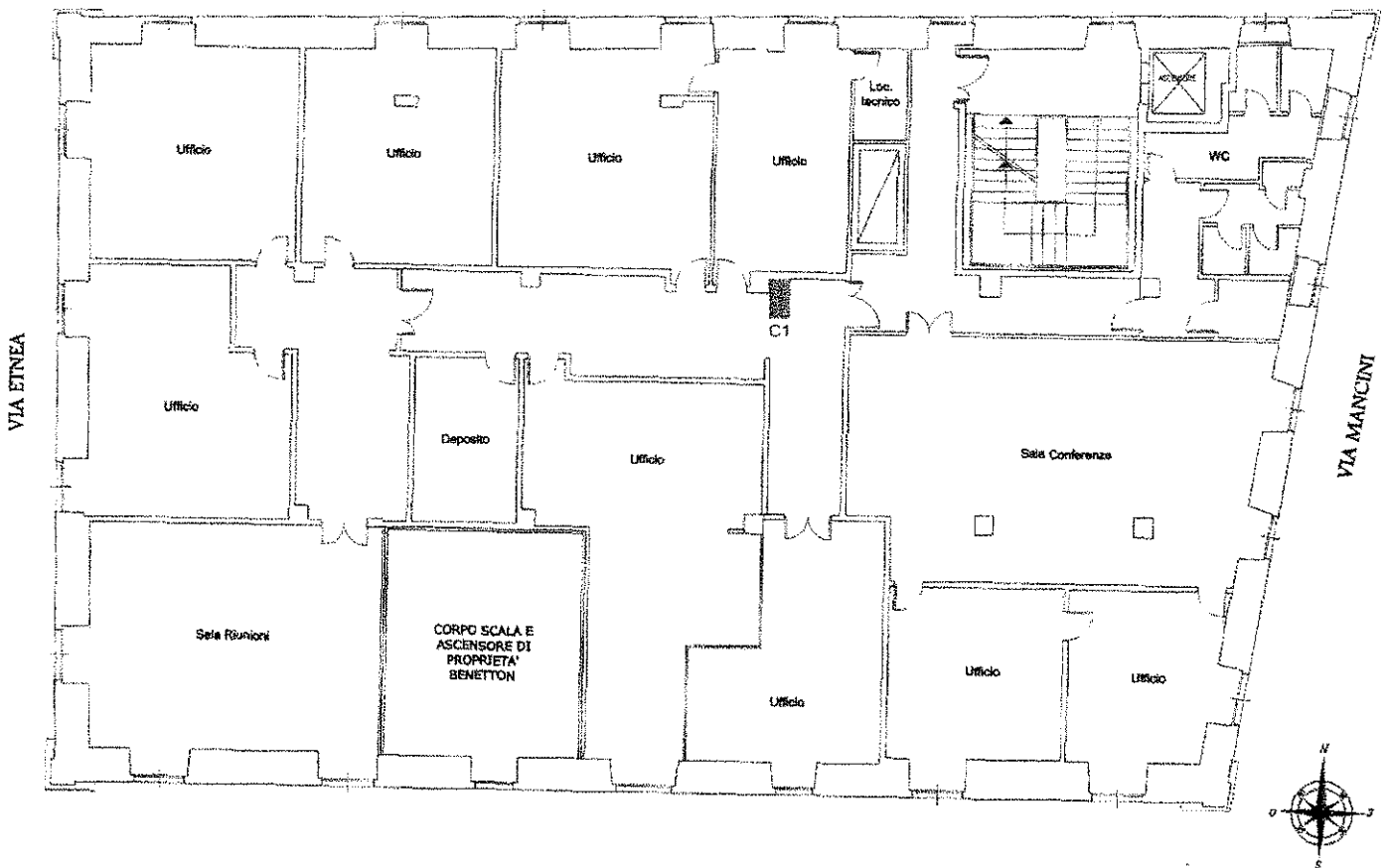

**EX ACCADEMIA DELLE BELLE ARTI - piano primo**

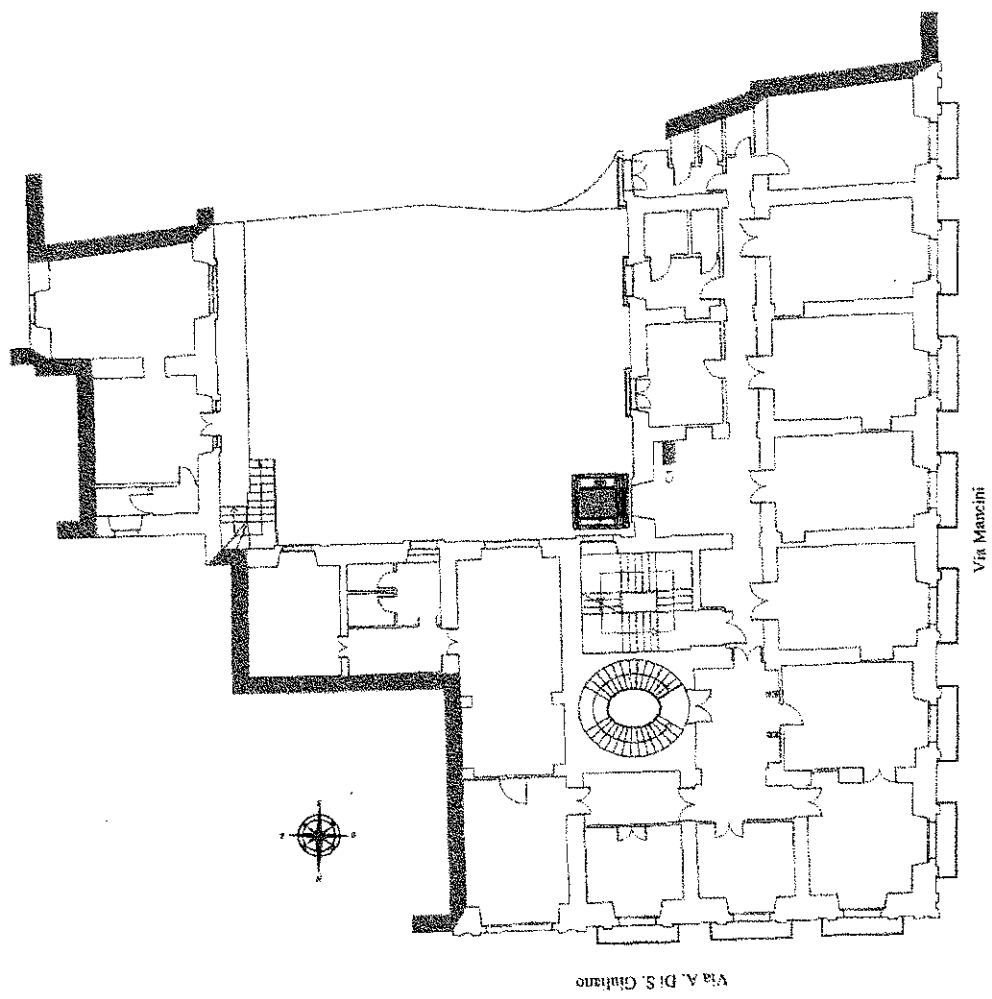

**EX ACCADEMIA DELLE BELLE ARTI - piano secondo**

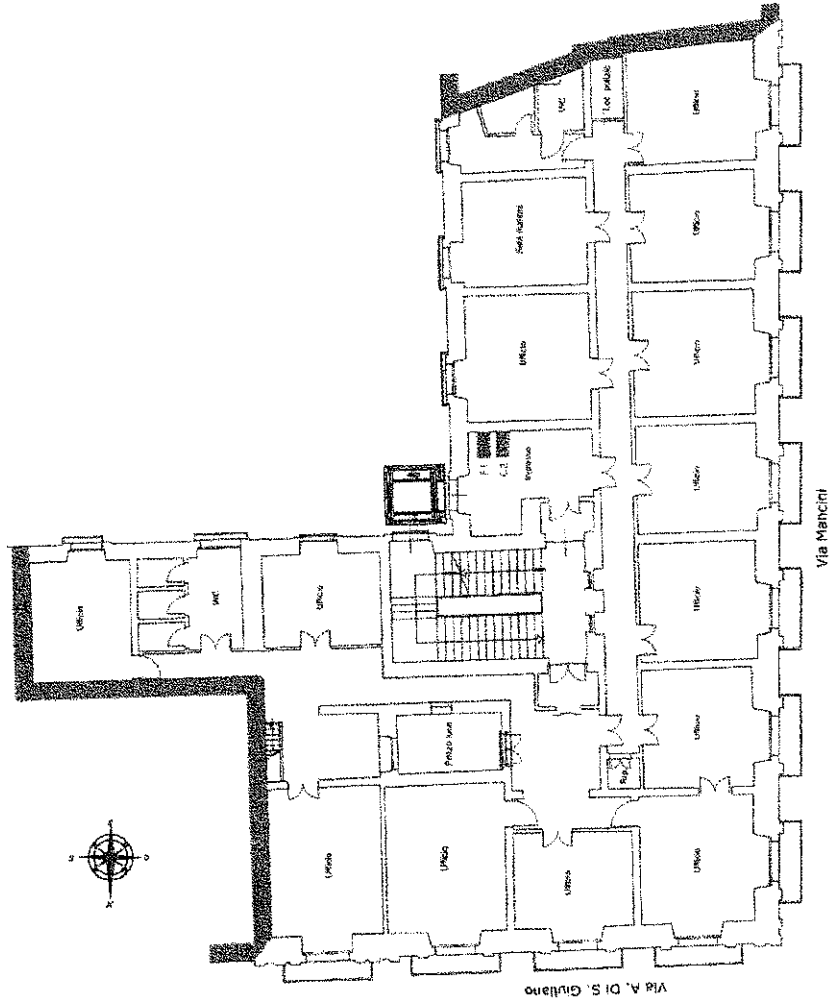



# PALAZZO BELLINI - piano terra

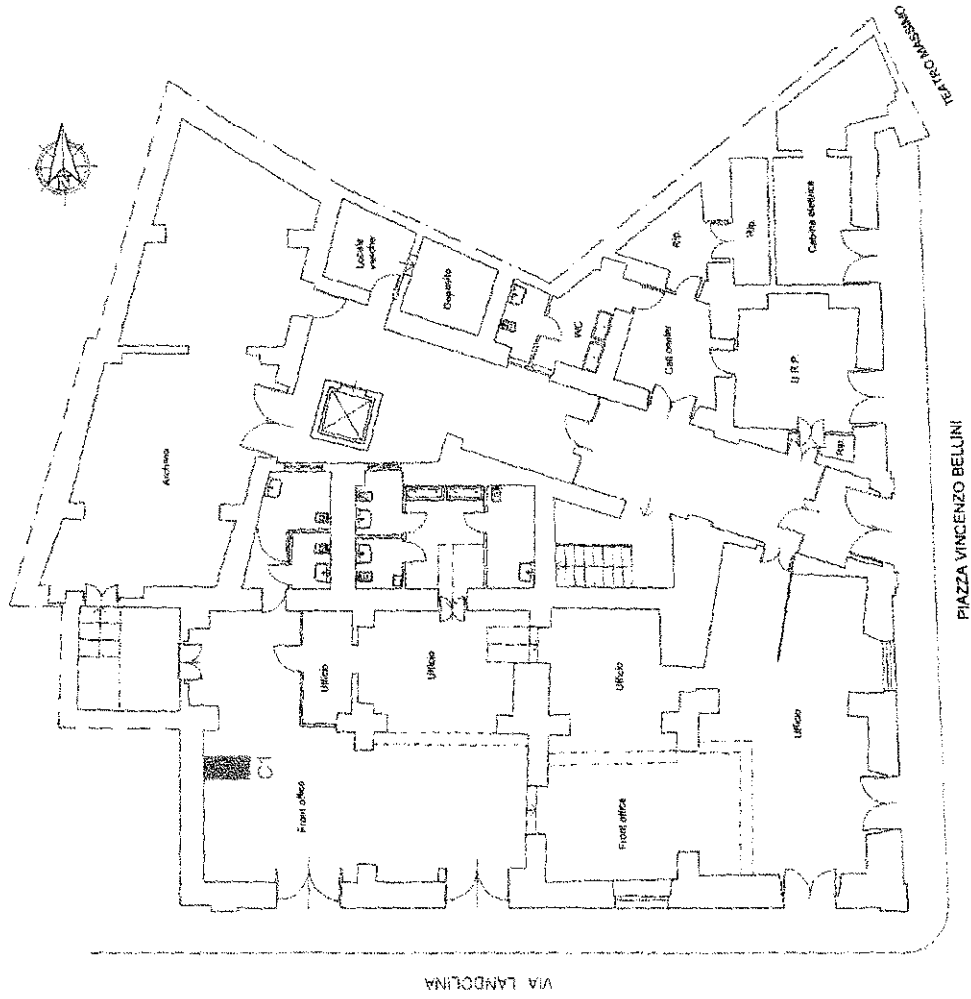

# PALAZZO BELLINI - piano secondo

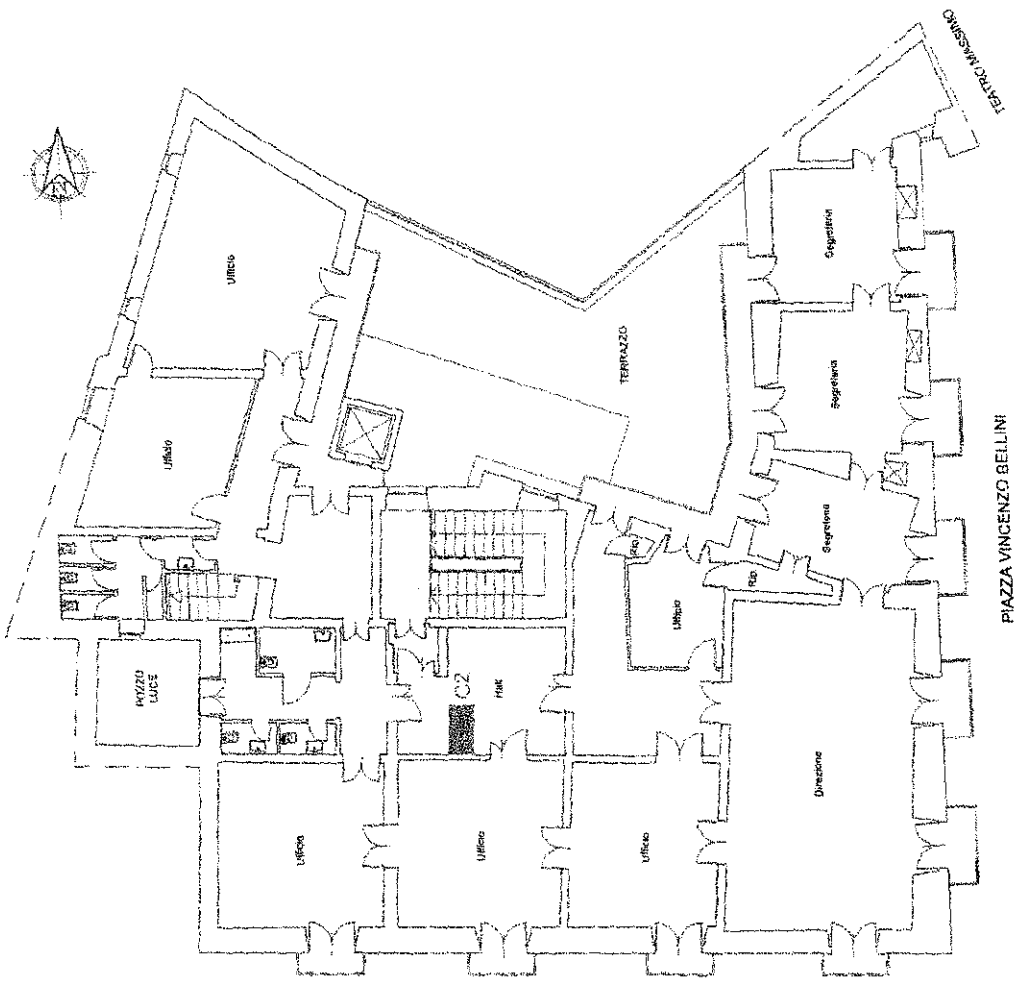

**EDIFICIO: Via A. Di Sangiuliano n°197 - piano quarto**

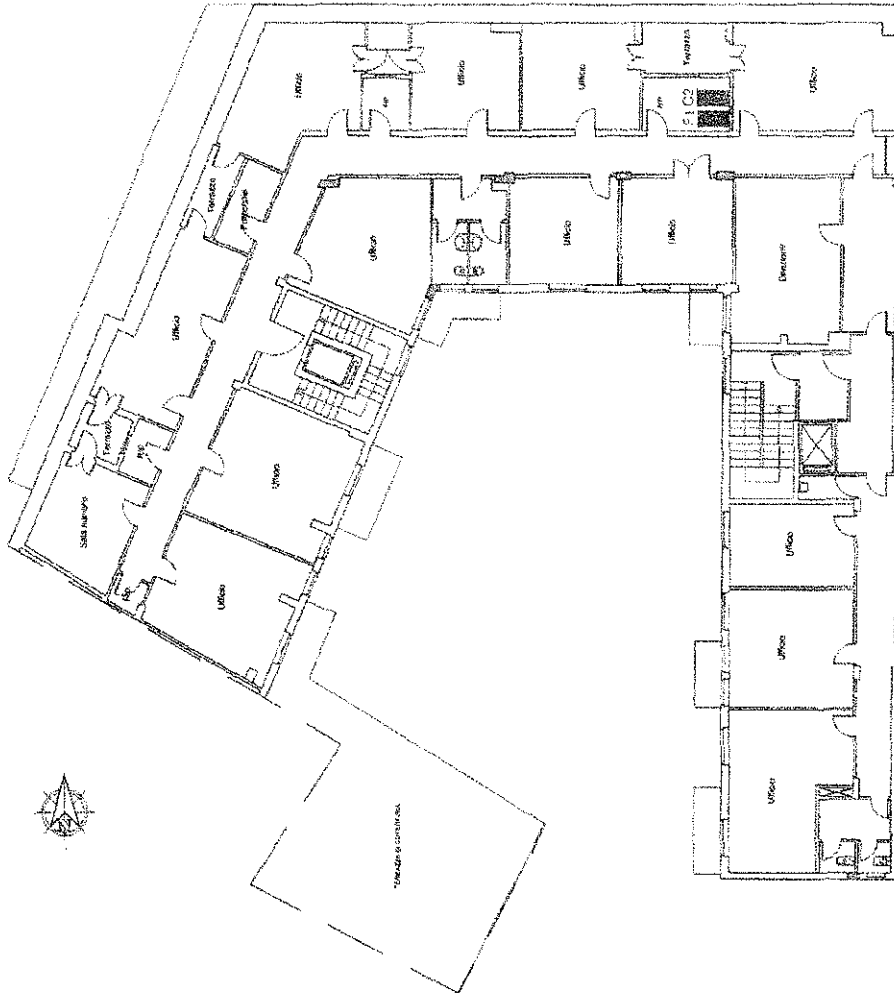

**EDIFICIO: Via A. Di Sanguliano n°197 - piano secondo**

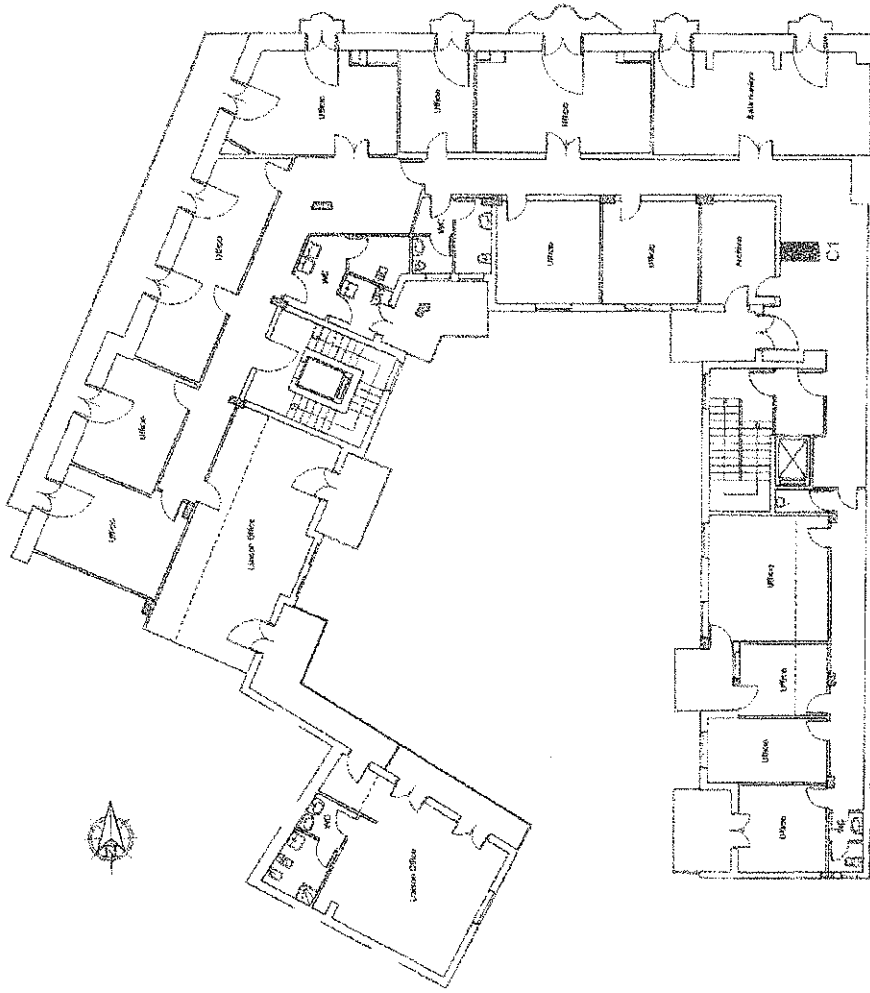

**BIOLOGIA ANIMALE: Via Androne n° 81, piano terra**

*Via Lago di Nivito*

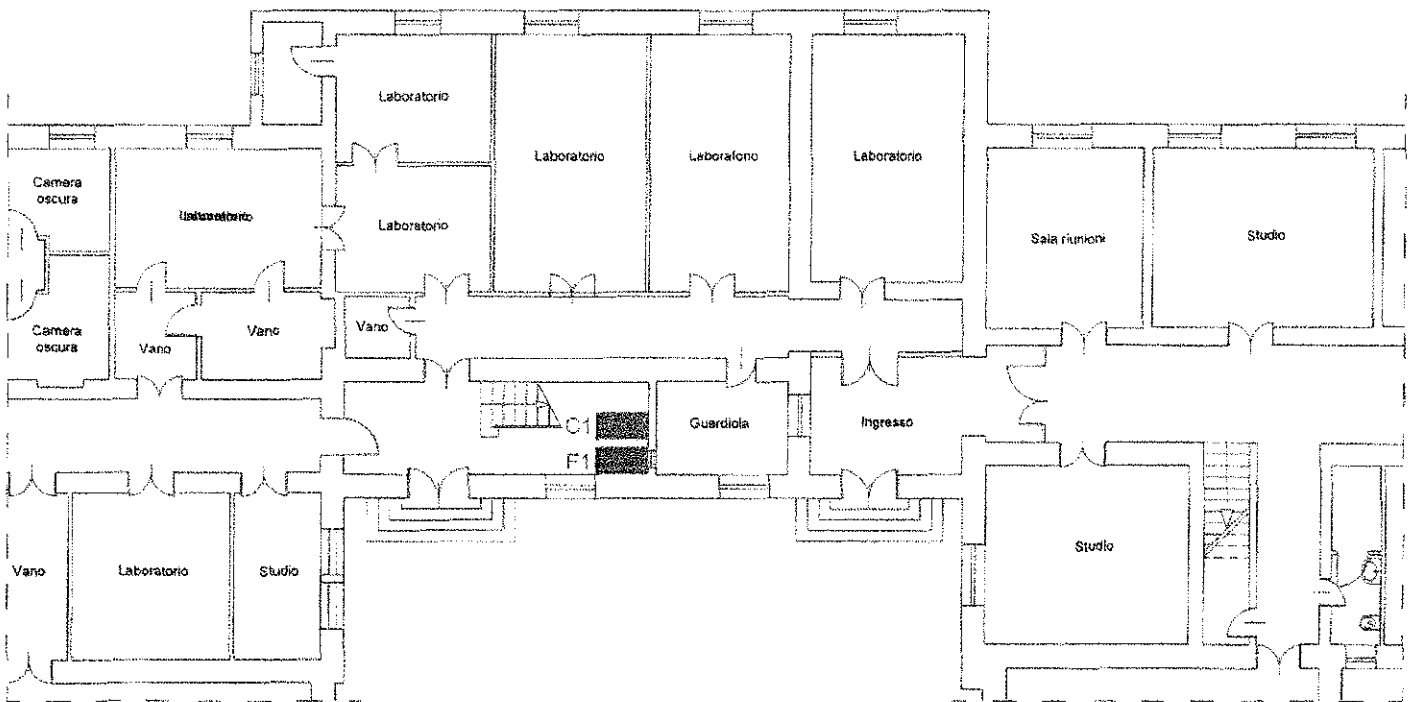

**ORTO BOTANICO: - piano terra**

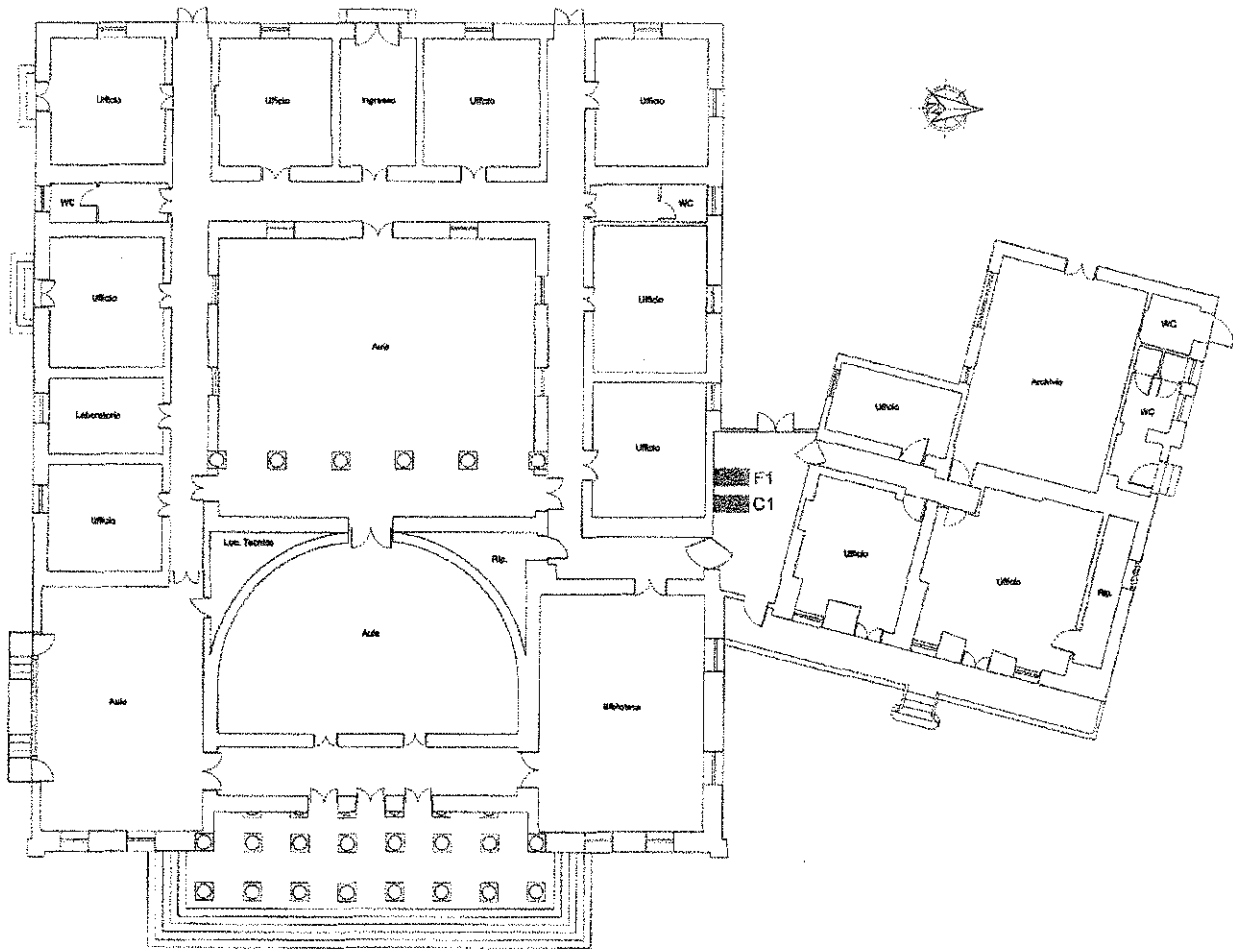

**CONSERVATORIO DELLE VERGINI AL BORGO - piano primo**

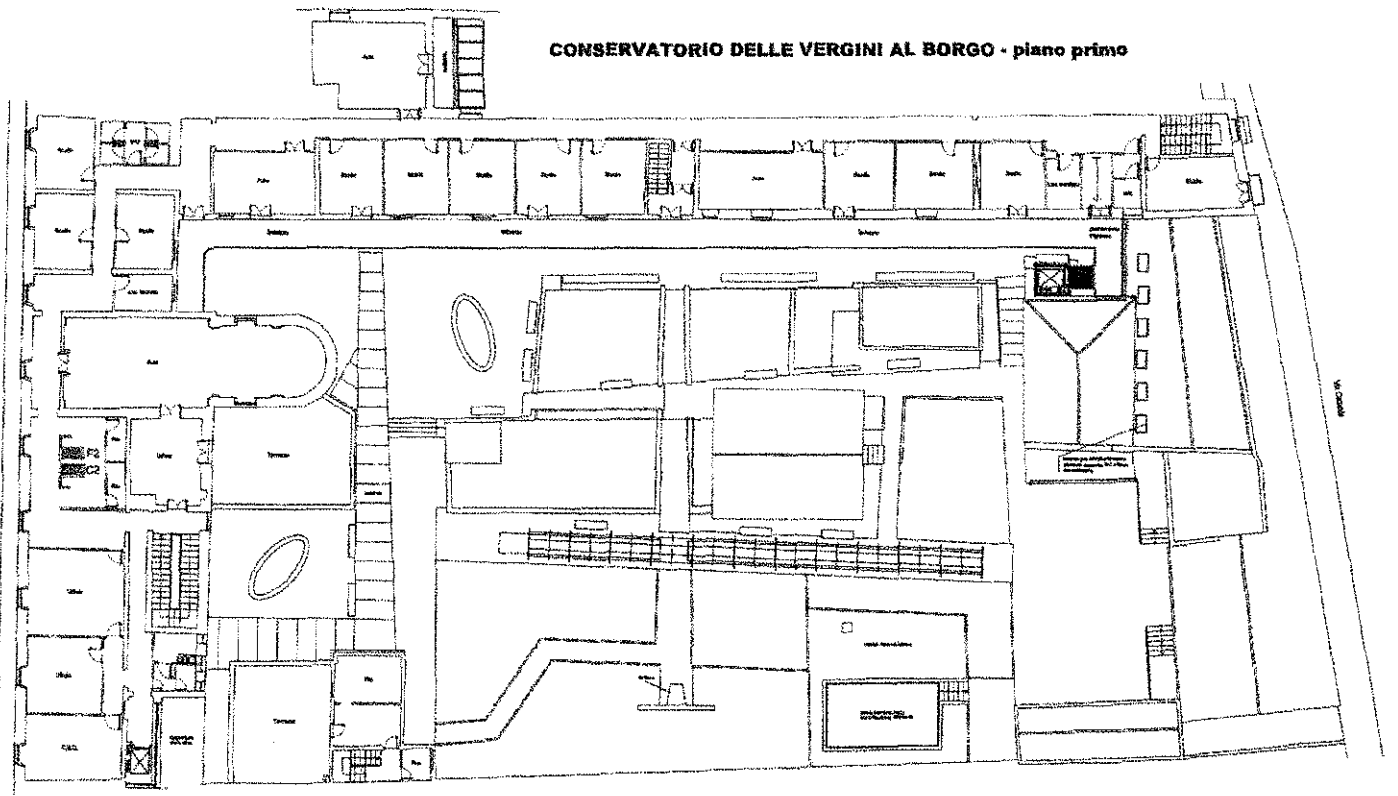

Arch. P. P. P.

Arch. P. P. P.

**CONSERVATORIO DELLE VERGINI AL BORGO - piano terra**

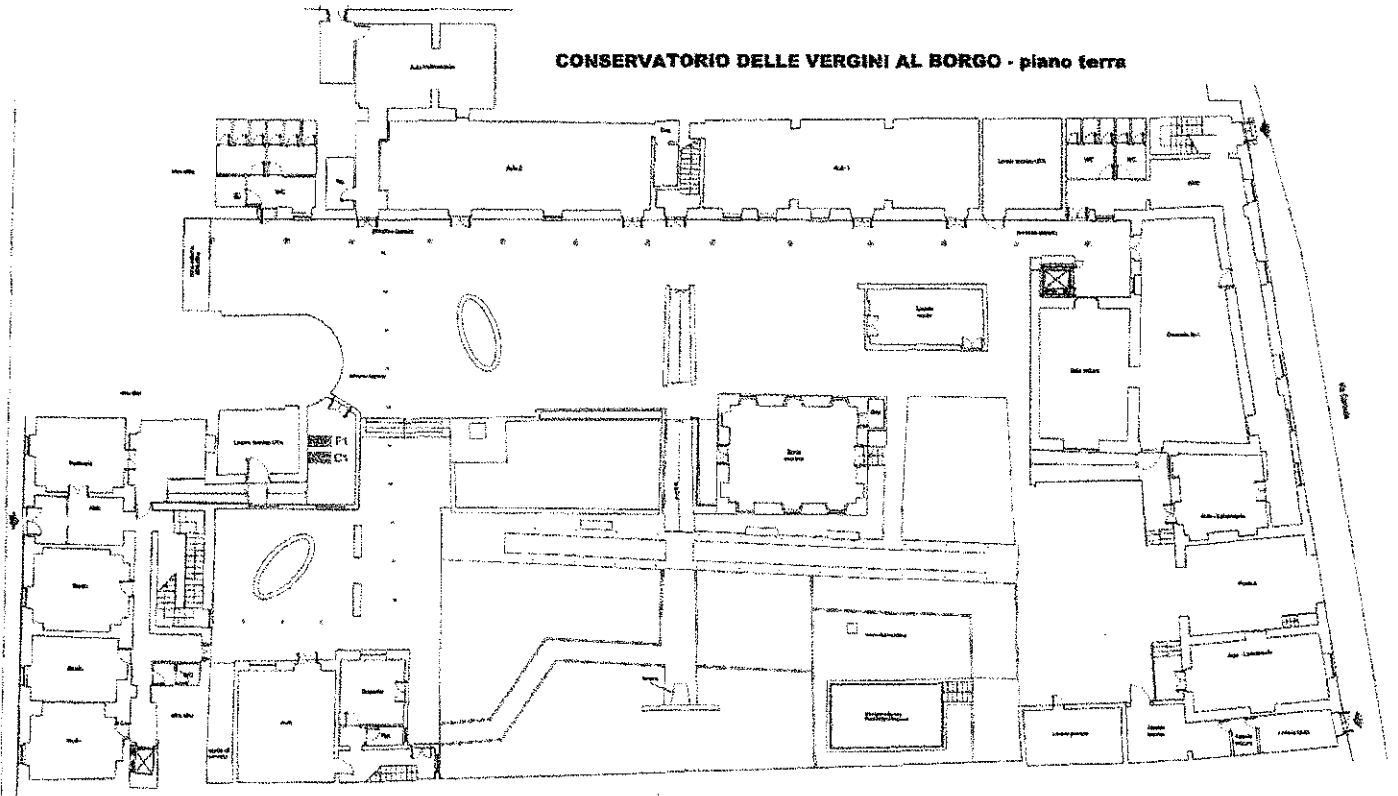

via S. Francesco 78 Bis

via S. Francesco 78 Bis



**GEOLOGIA - piano Terra**

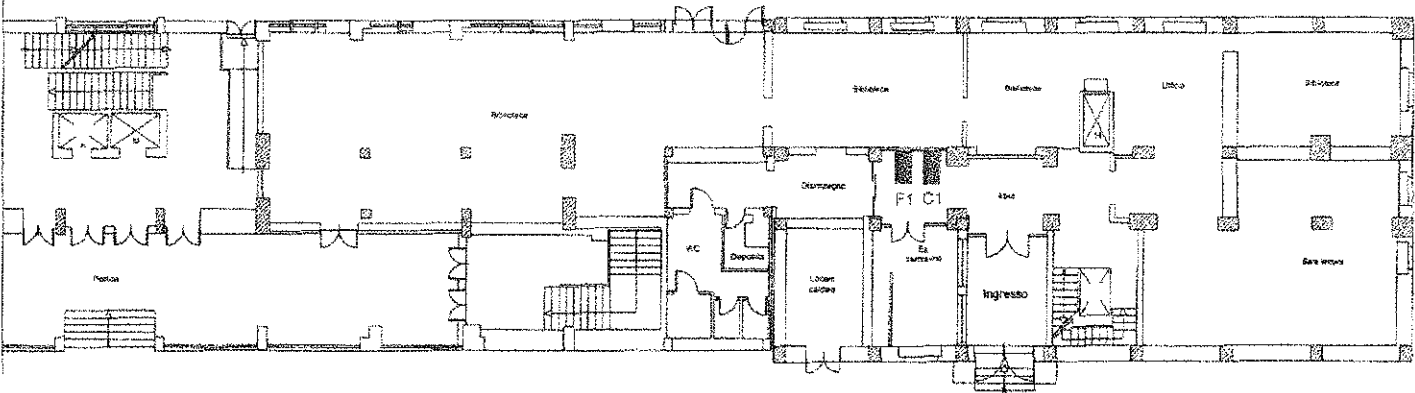

**Ex MONASTERO DEI BENEDETTINI - piano terra**

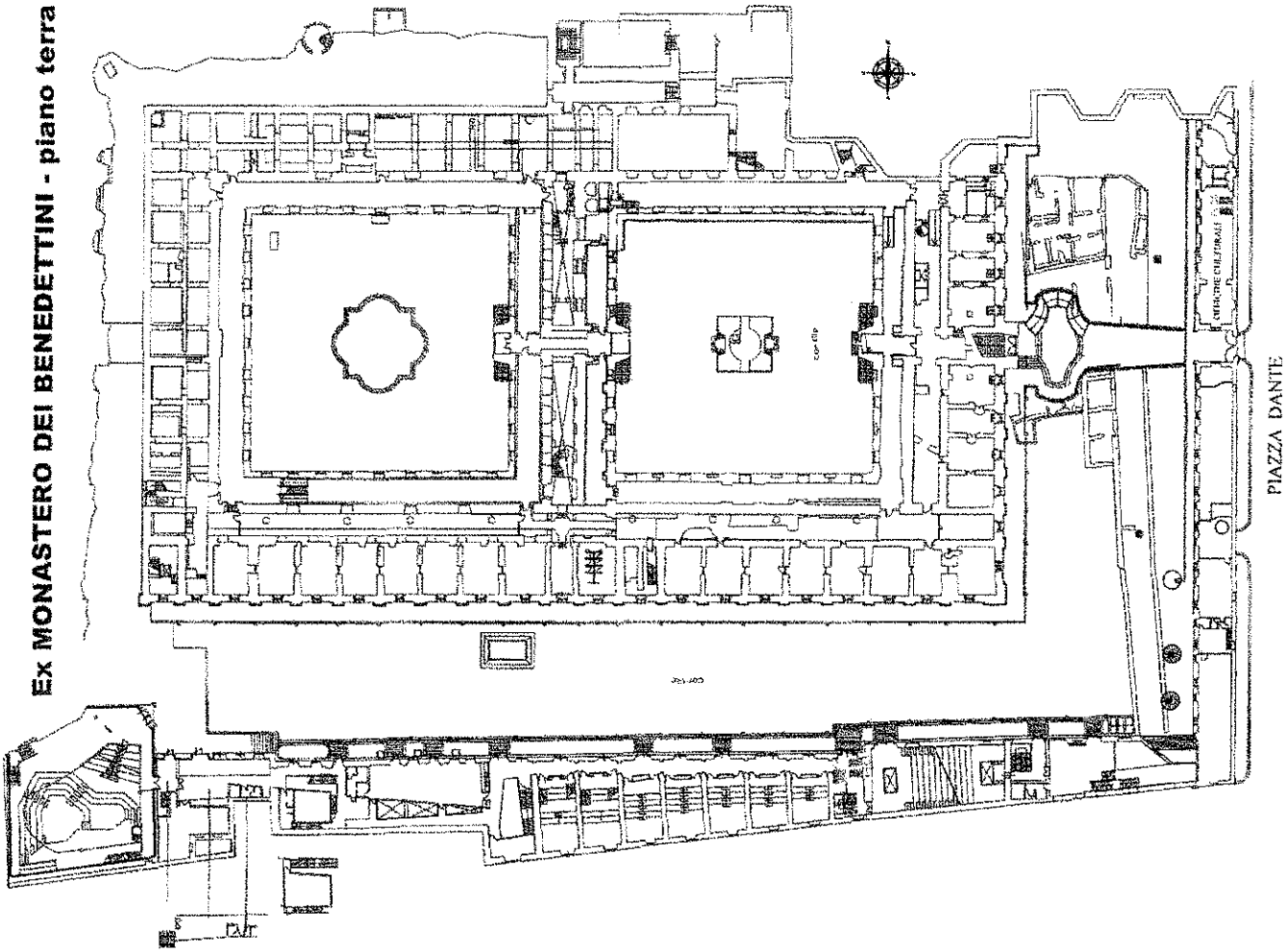

PIAZZA DANTE

**Ex MONASTERO DEI BENEDETTINI - piano primo**

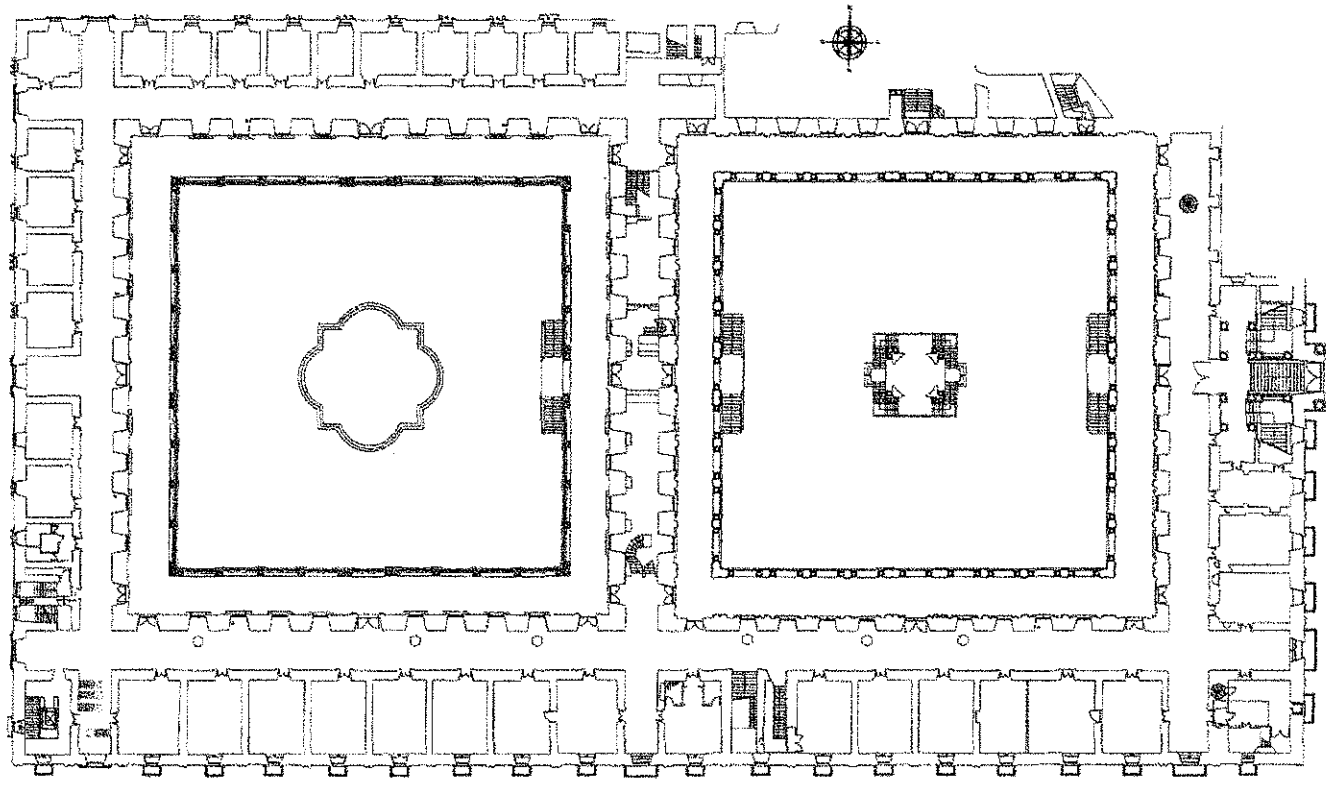

PIAZZA DANTE

**Ex MONASTERO DEI BENEDETTINI - piano secondo**

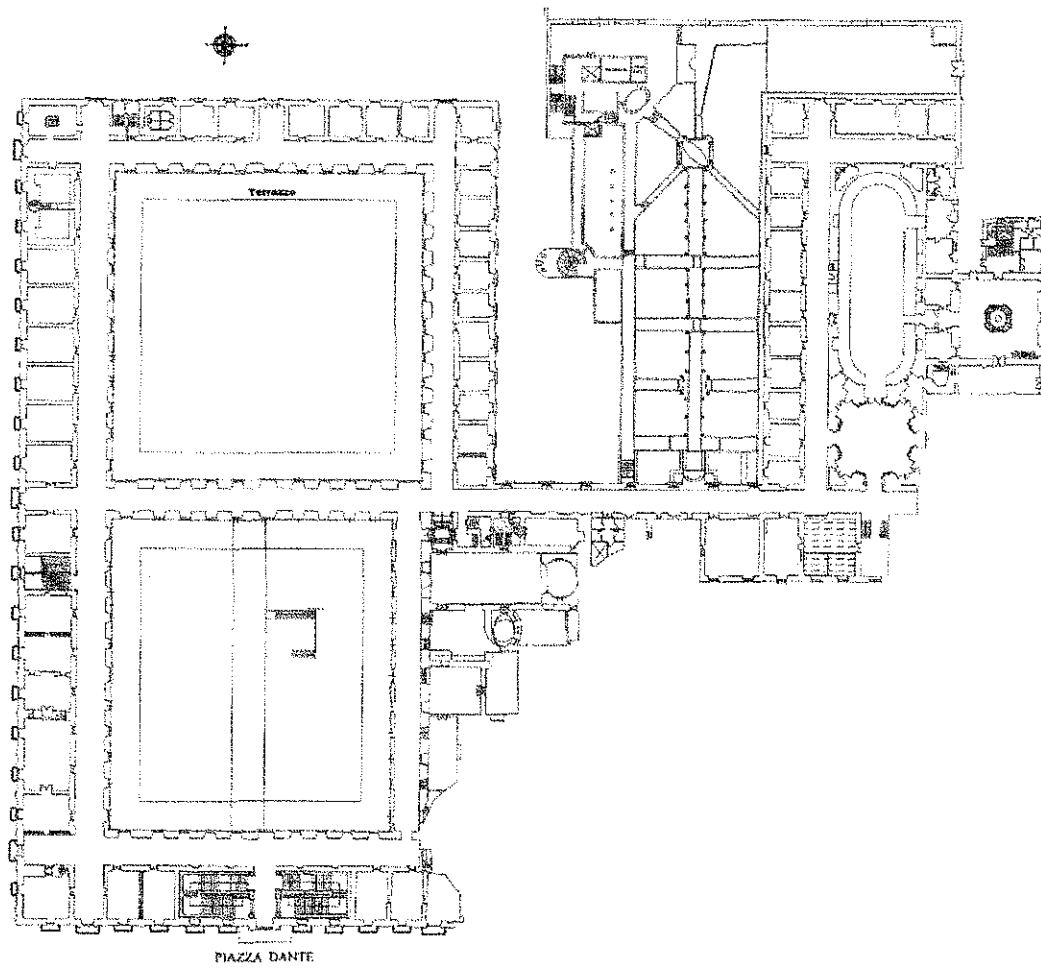

VILLA SAN SAVERIO - piano terra

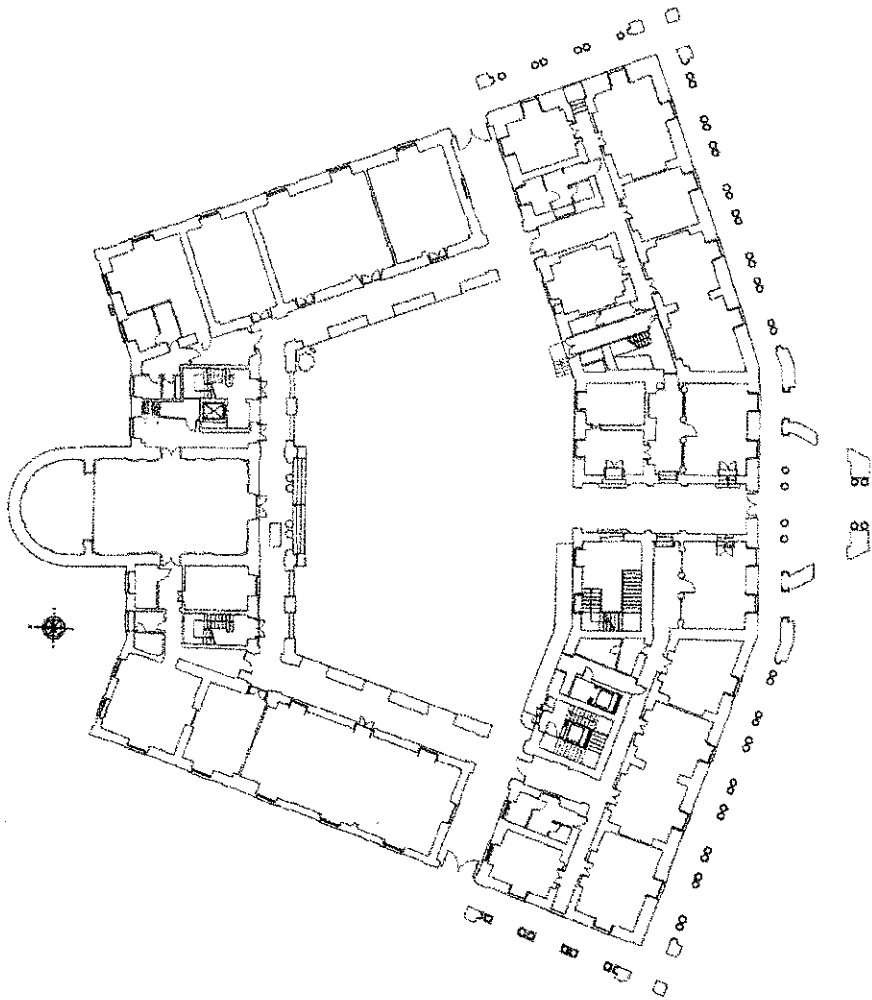

**POLO DIDATTICO: via Gravina - piano terra**

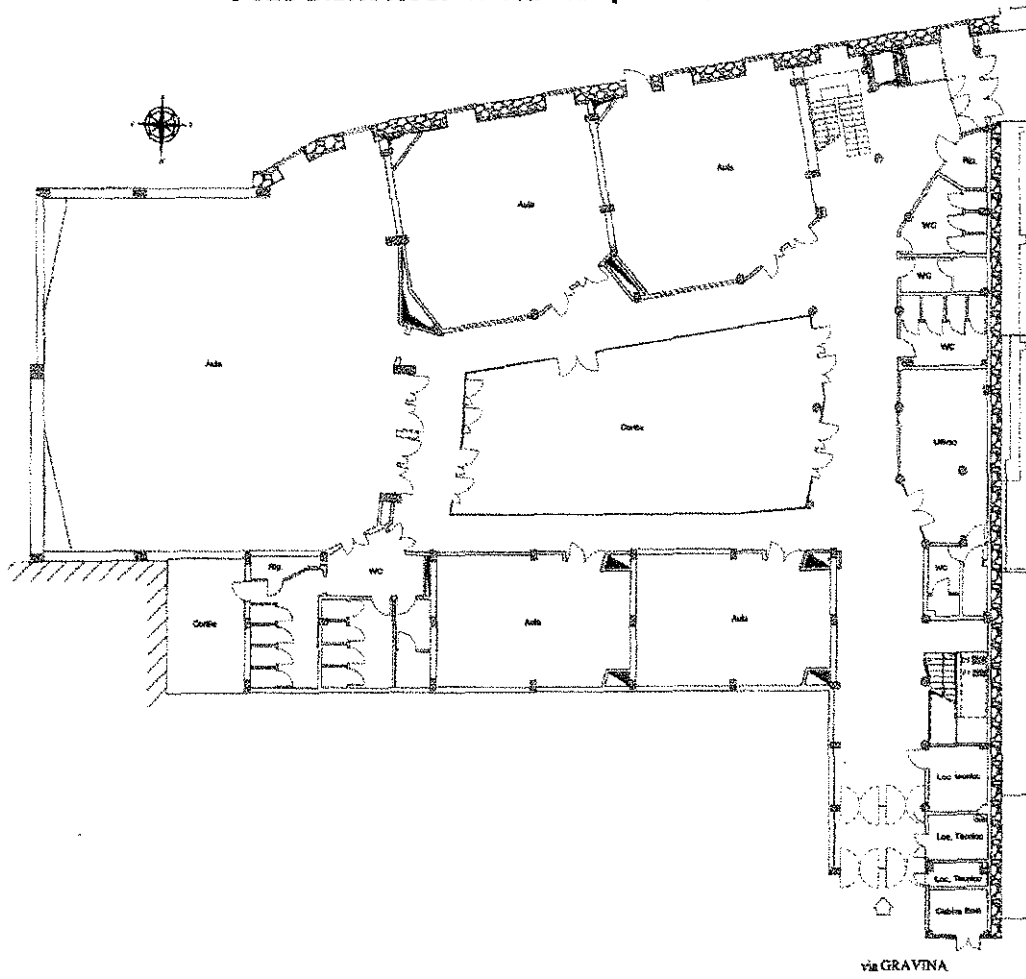

**PALAZZO PEDAGAGGI: via Vitt. Emanuele II, 49 piano Terra**

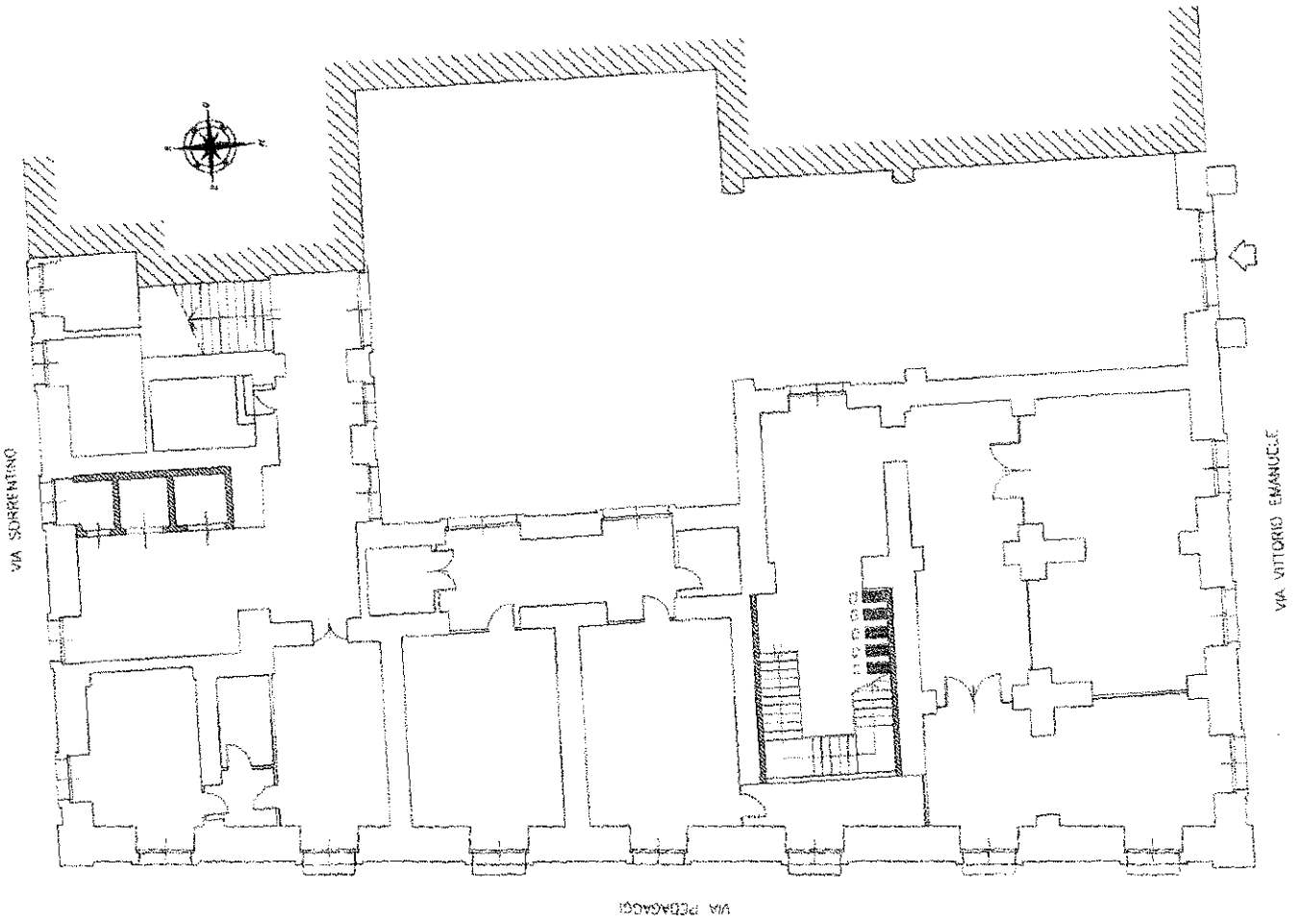

**PALAZZO DUSMET - piano Terra**

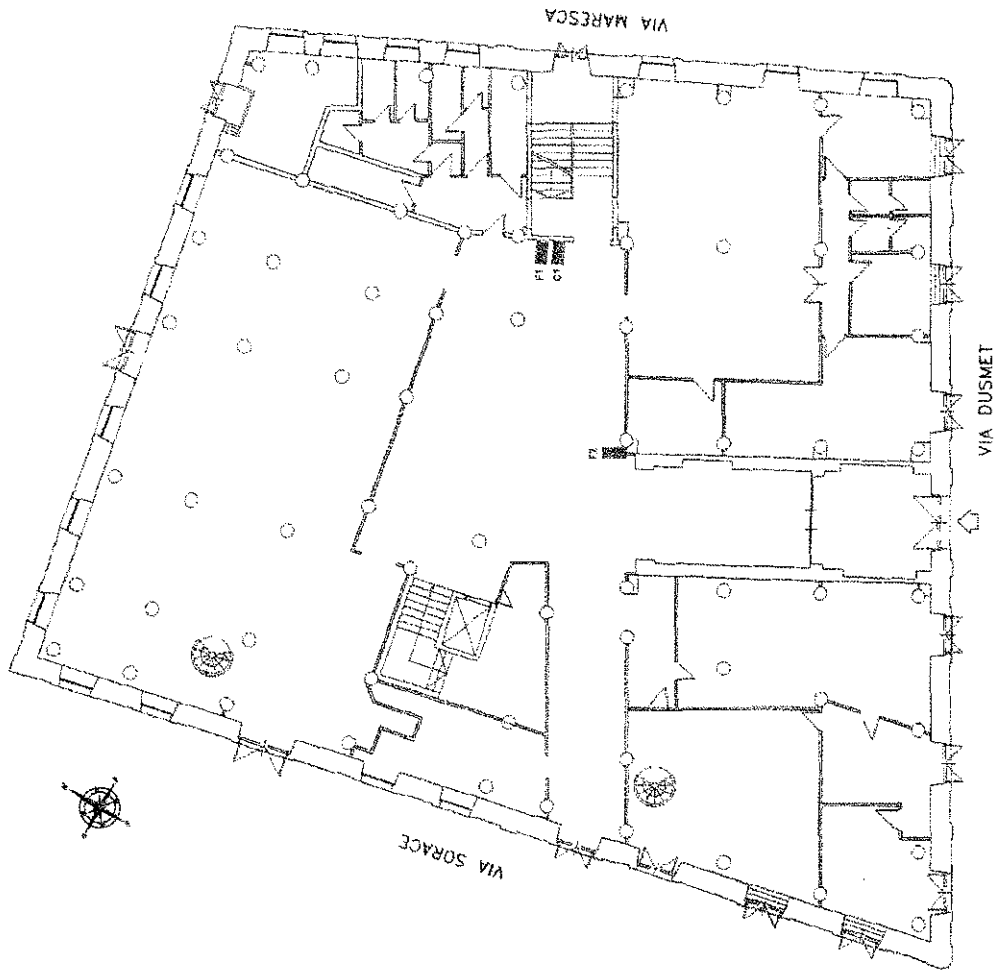



**SCIENZE DELLA FORMAZIONE - piano terzo**

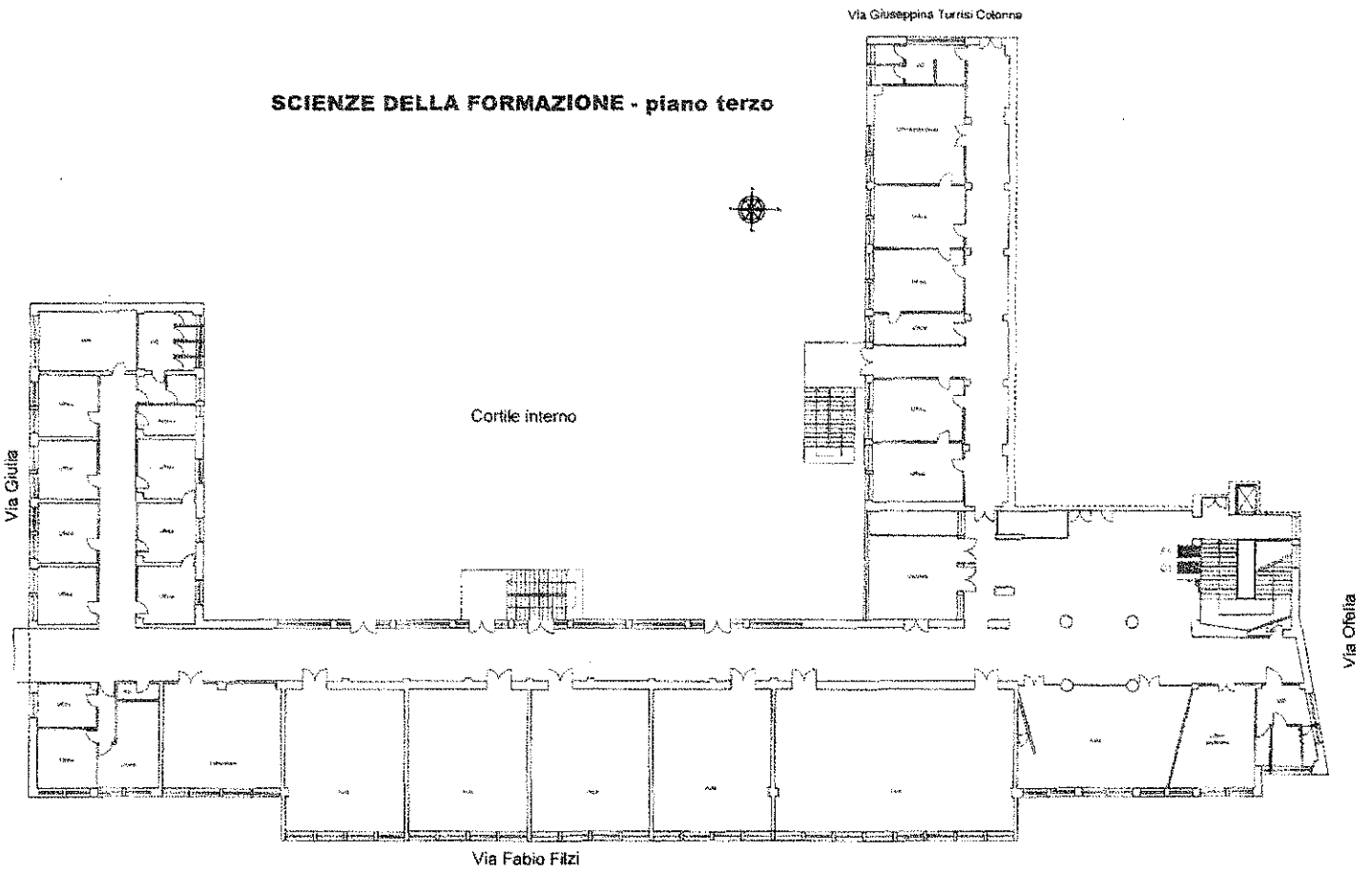

**PALAZZO INGRASSIA - piano terra**

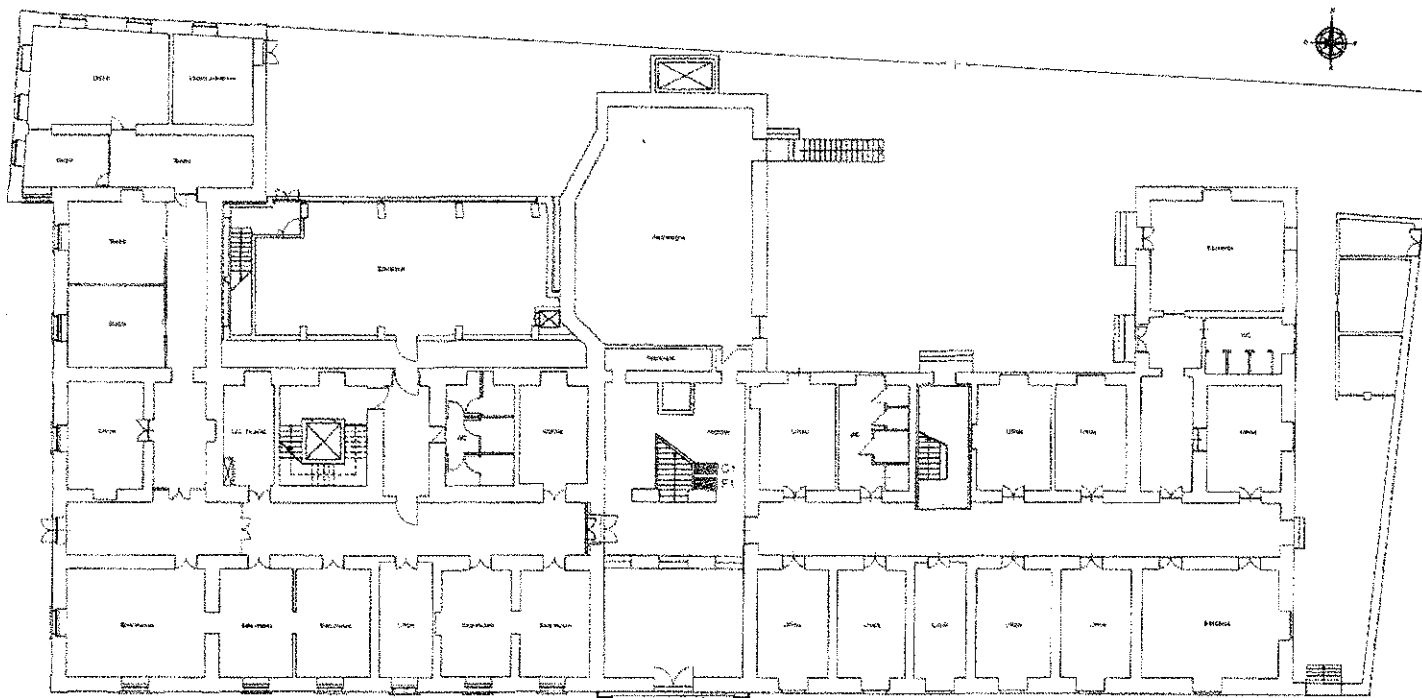

# LE VERGINELLE - piano terra

Franco D'Amico

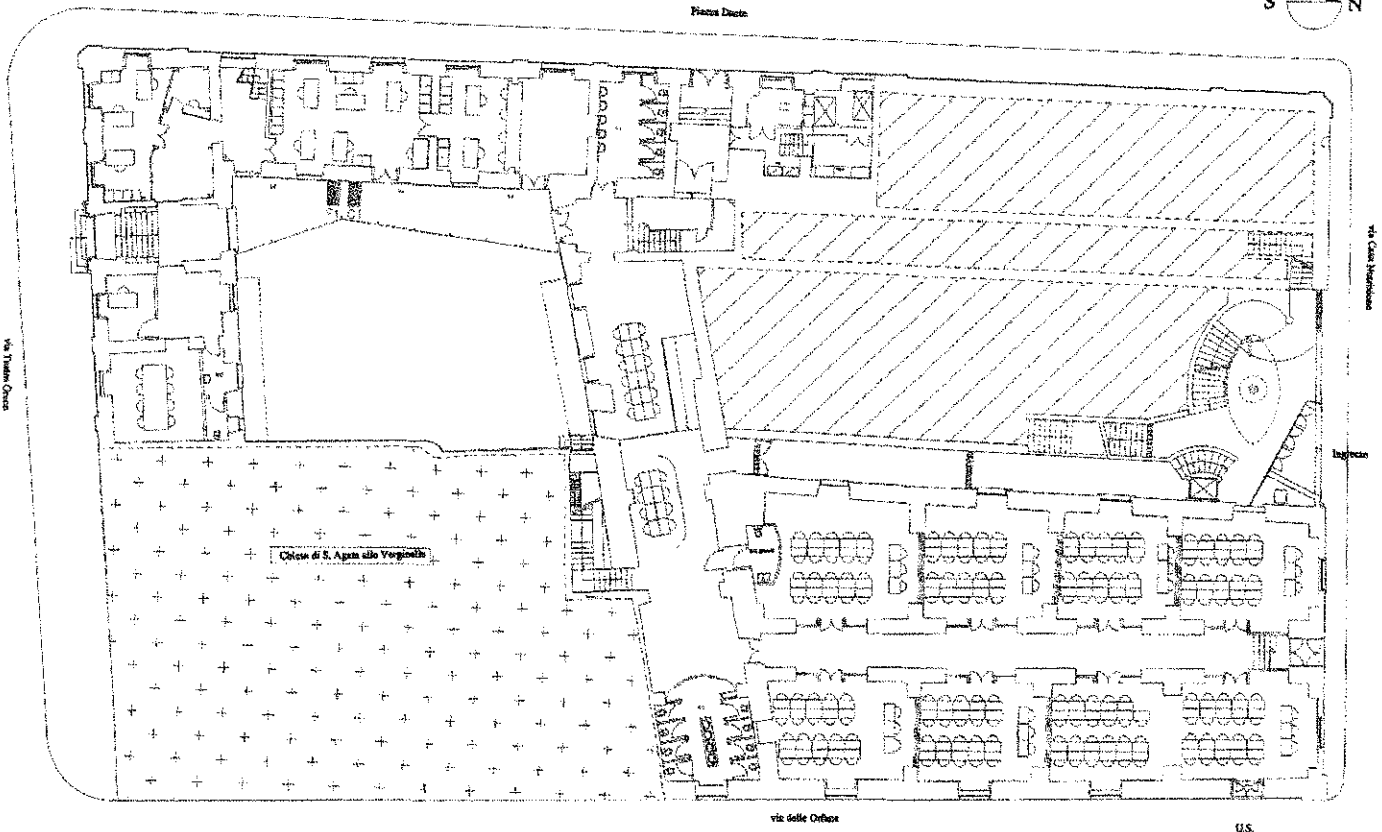

via delle Ortoie

U.S.

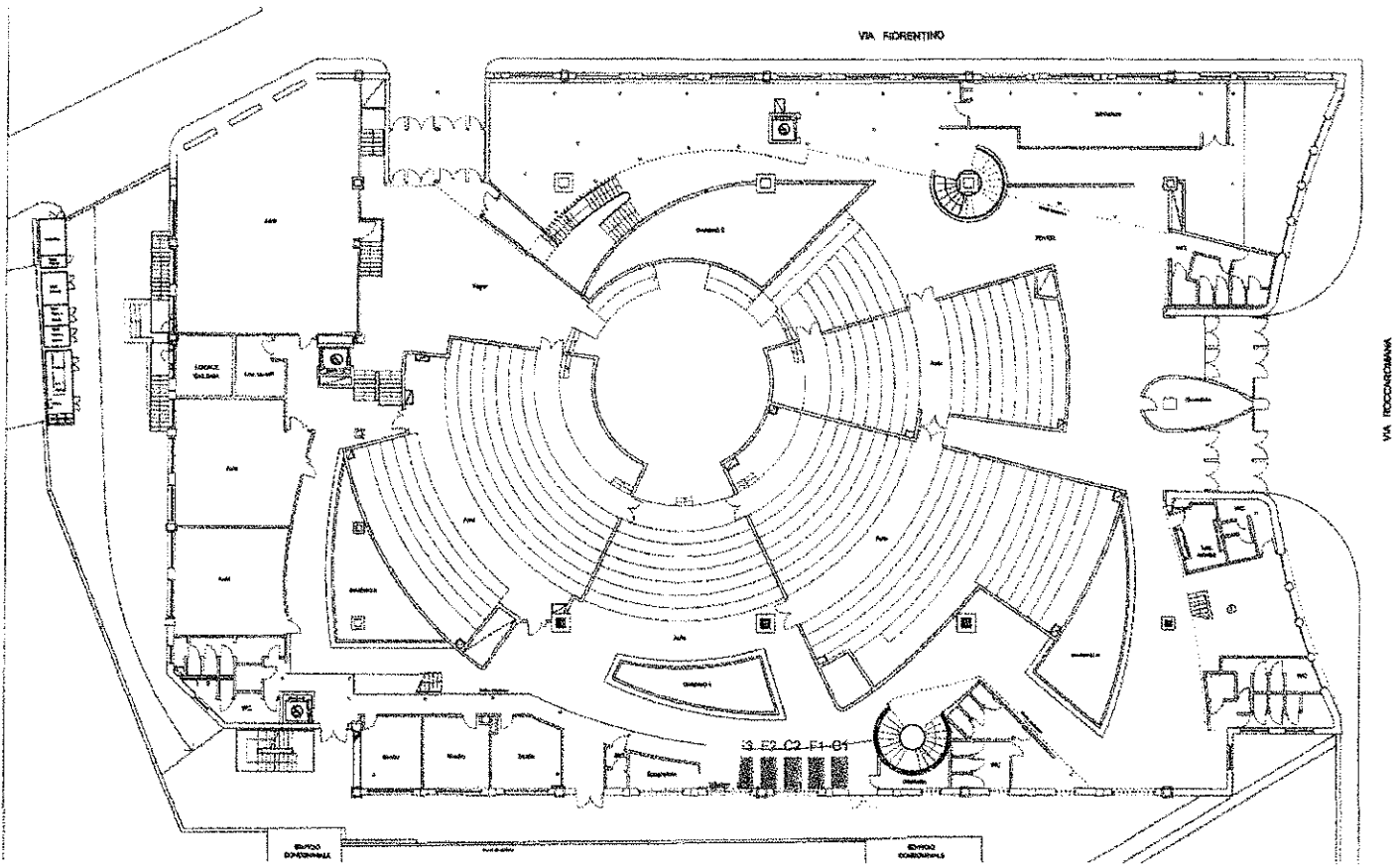

**EDIFICIO : via Roccaromana piano terra**

**IMMOBILE VIA PENNINELLO - piano terra**

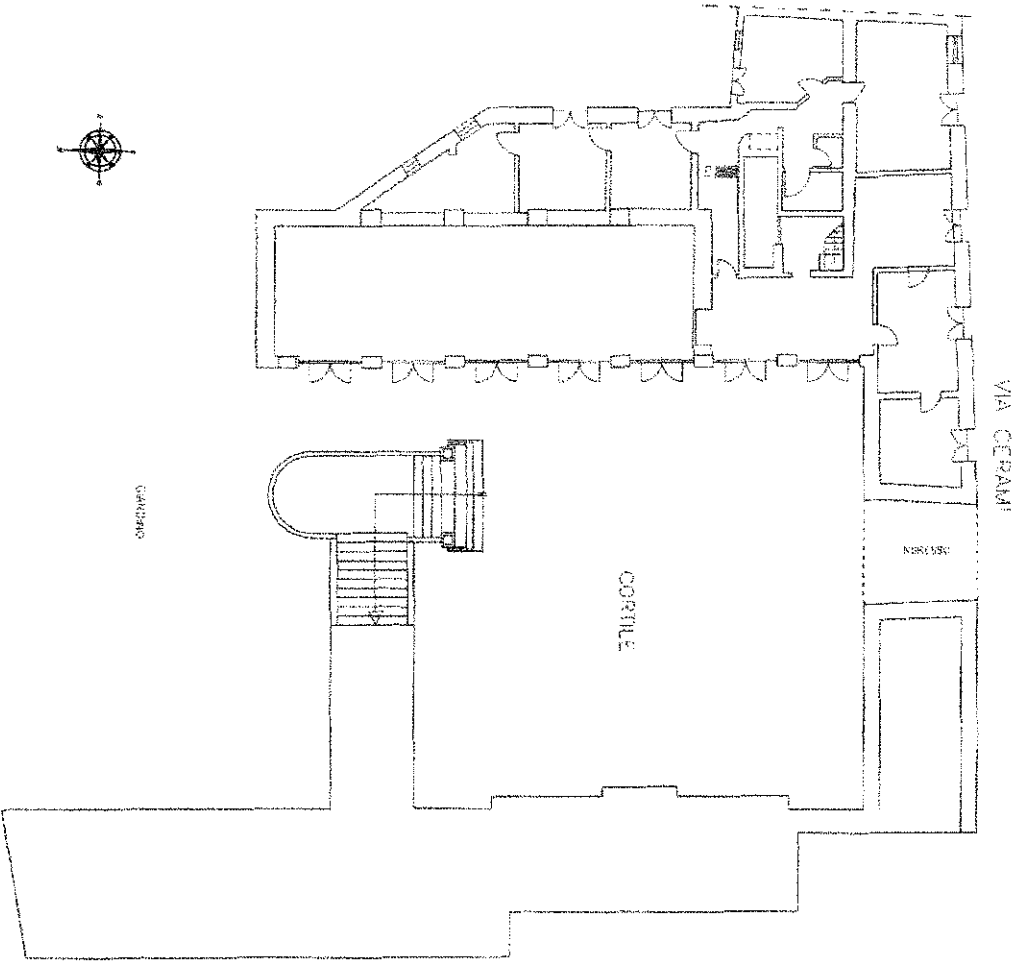

**EDIFICIO 4 - III BLOCCO MATEMATICA - piano secondo**

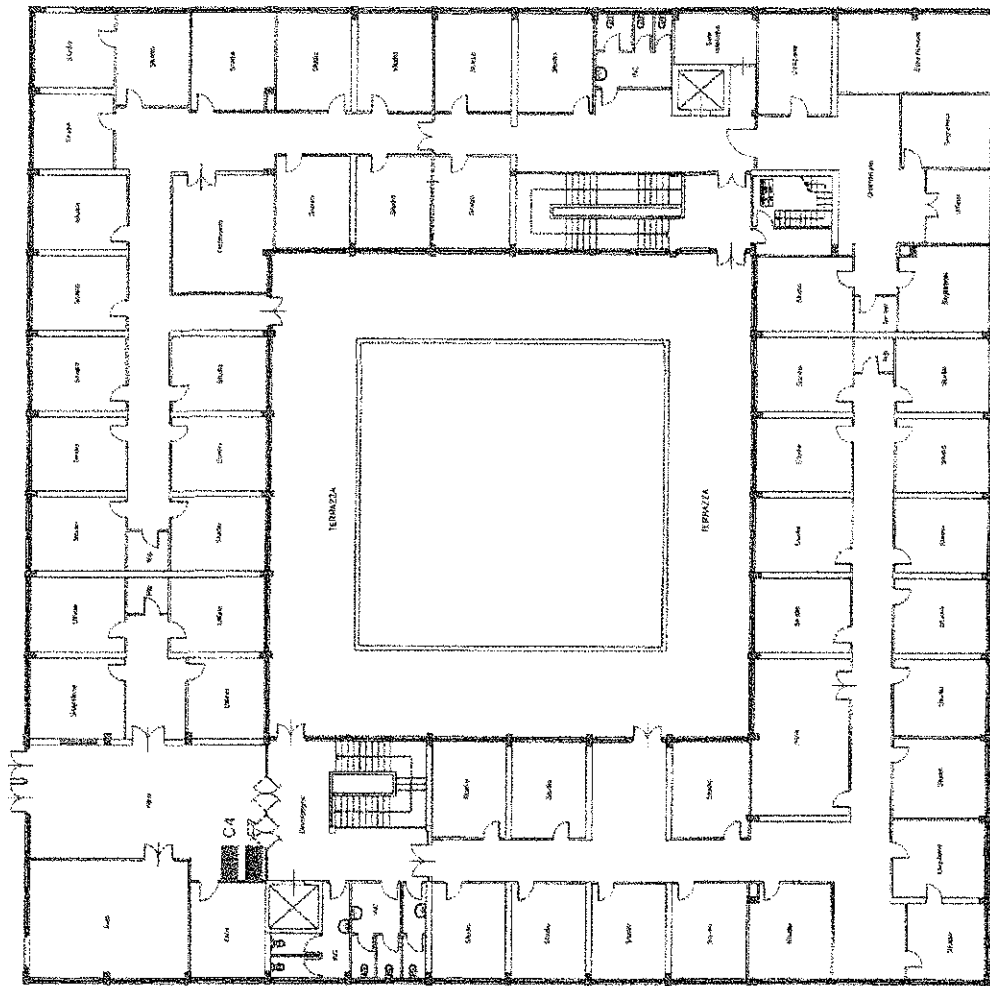



**EDIFICIO 5 - MATEMATICA - piano terra**

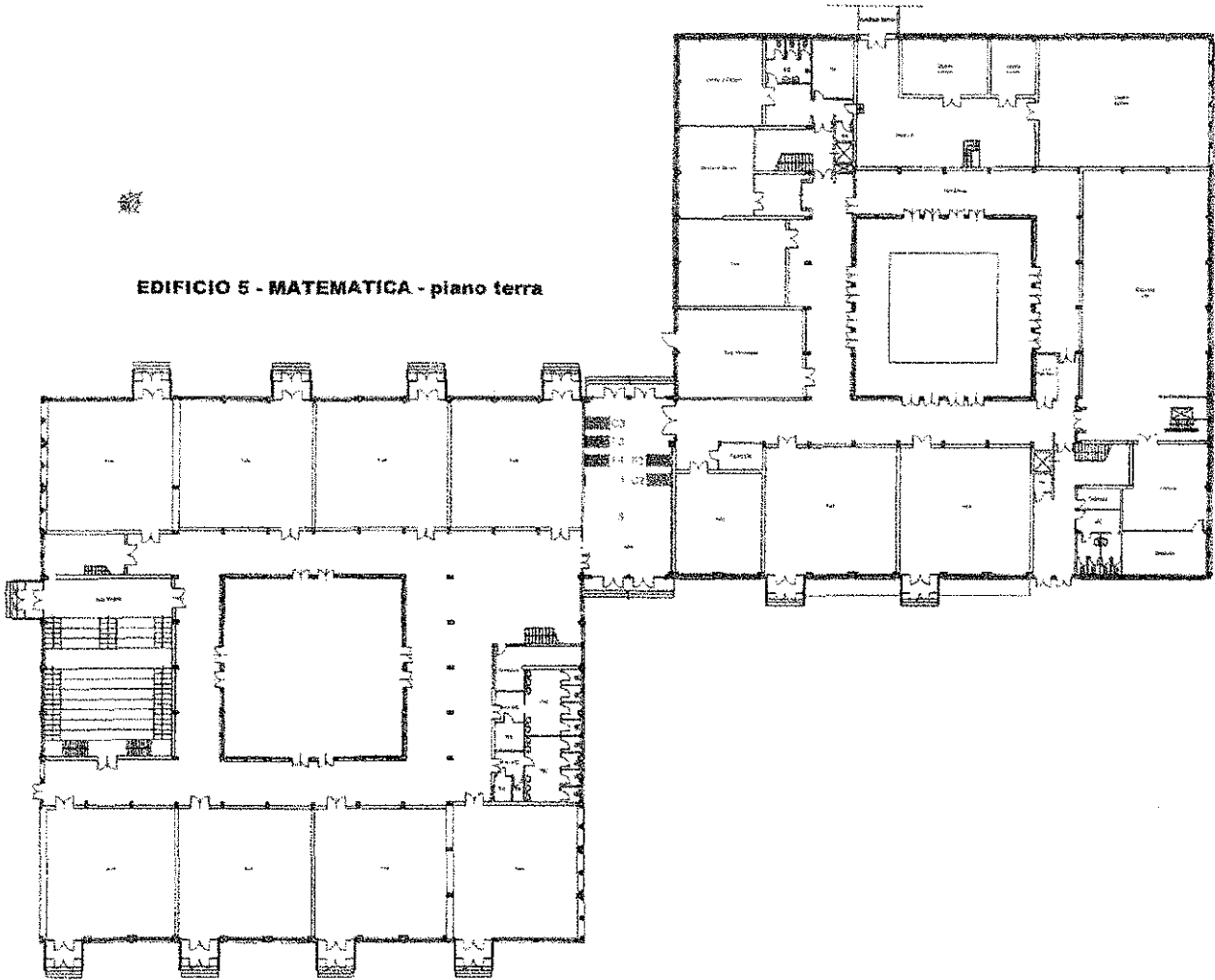

**EDIFICIO 11 - SEGRETERIA STUDENTI - piano terra**

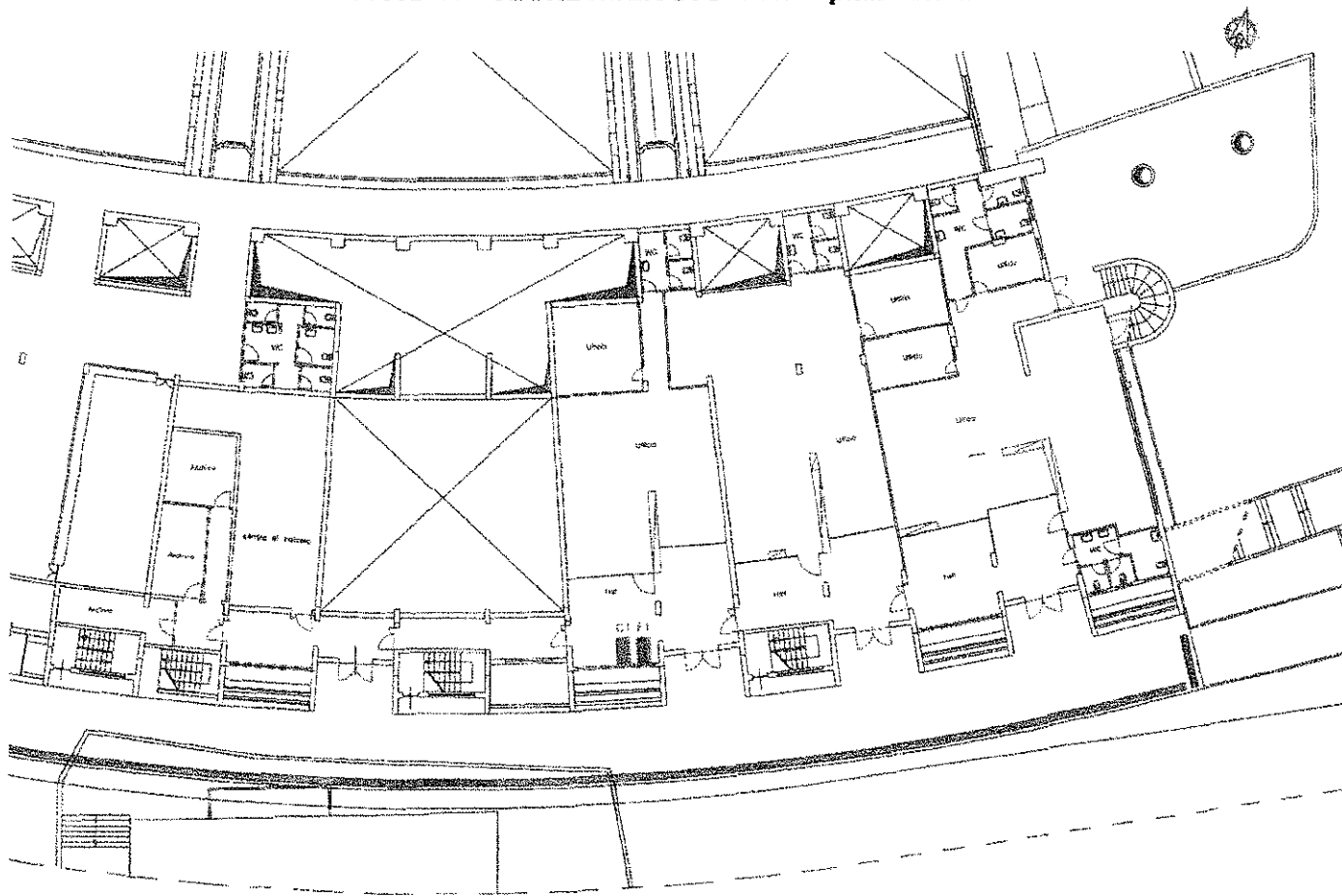



**EDIFICIO 2: FARMACIA - piano terra**

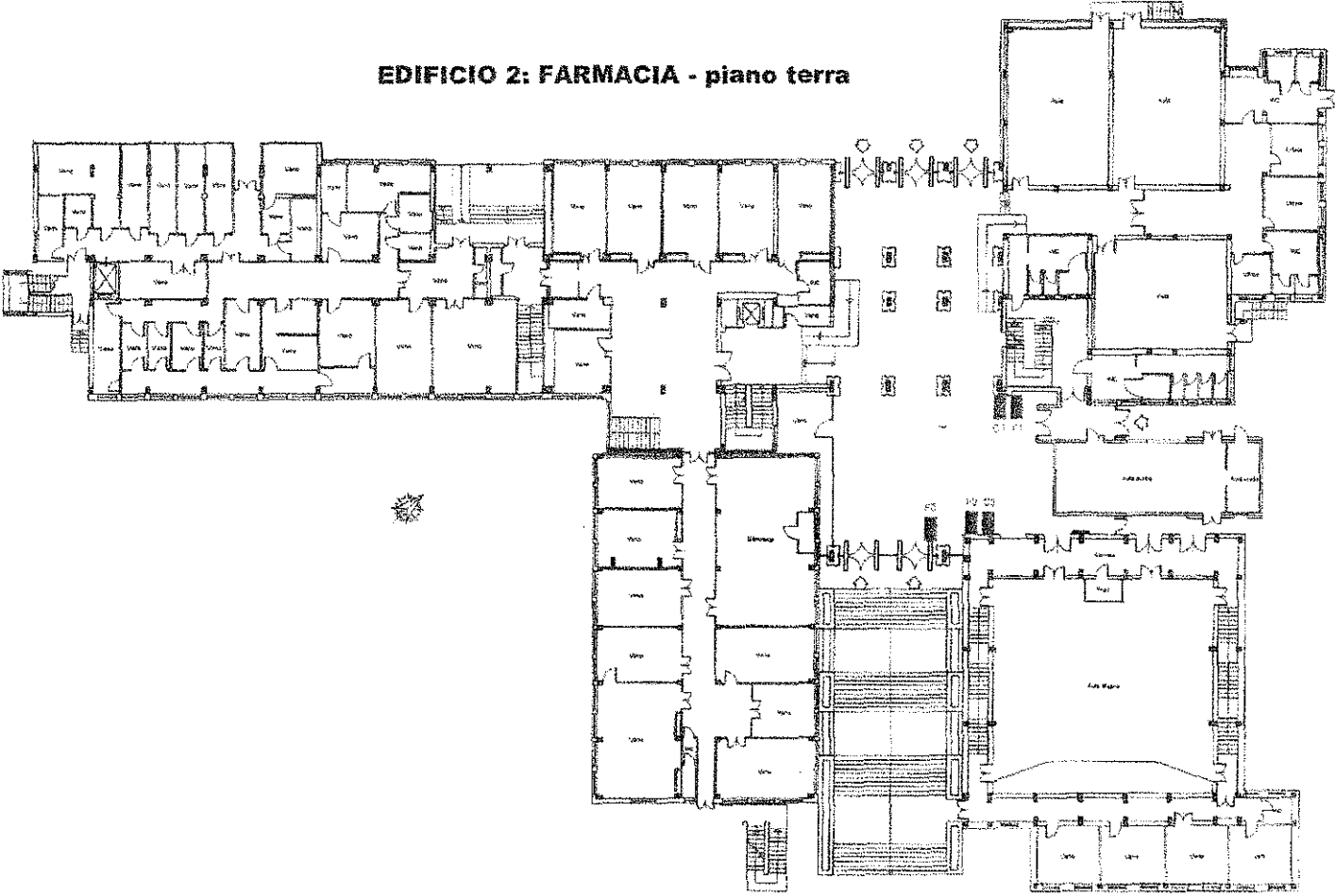

# EDIFICIO 1 - DIPARTIMENTO DI CHIMICA

"CORPO B" PIANO -1

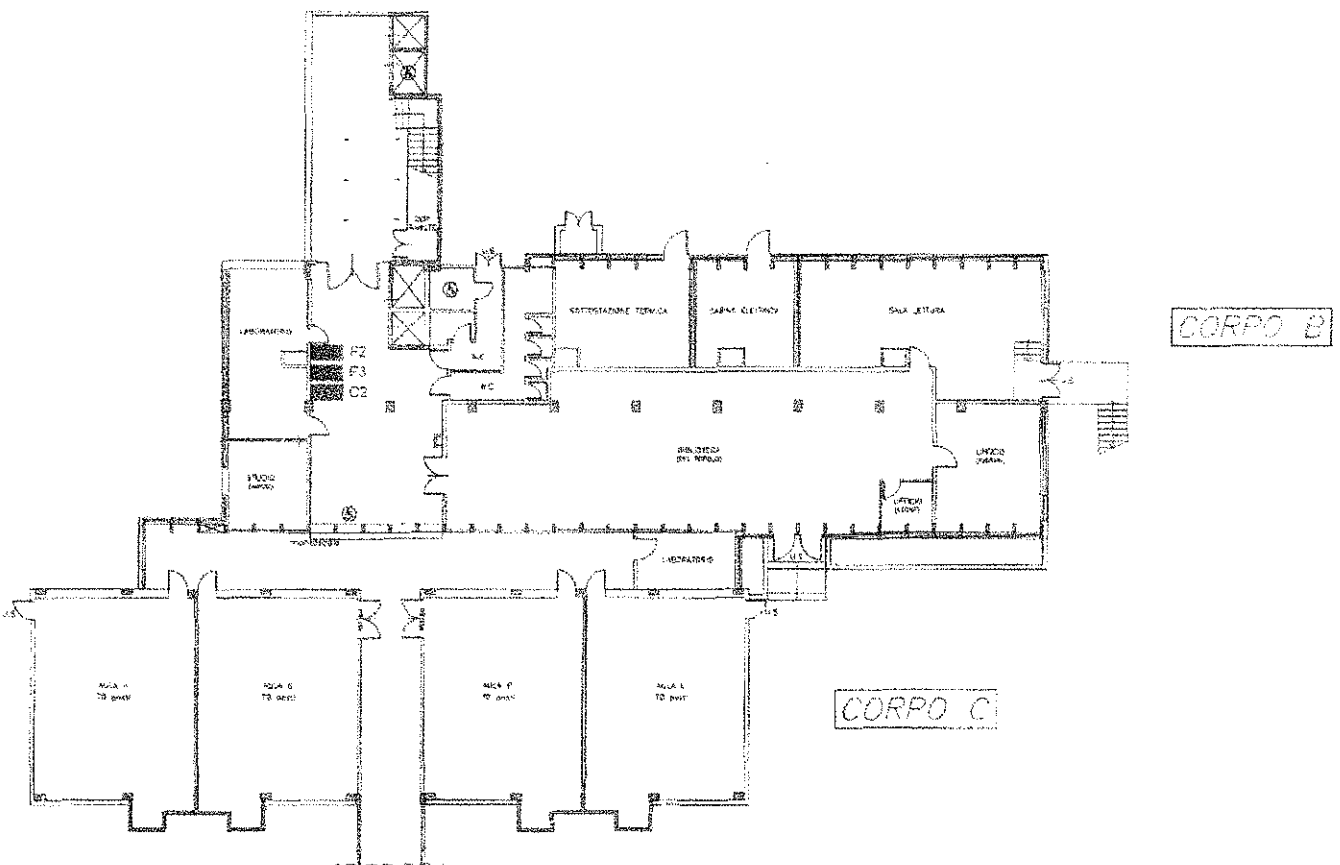

**EDIFICIO 1 - DIPARTIMENTO DI CHIMICA**

P. ANIMETRIE "CORPO 4" 4° PIANO TERRA

"CORPO 6" PIANO PRIMO

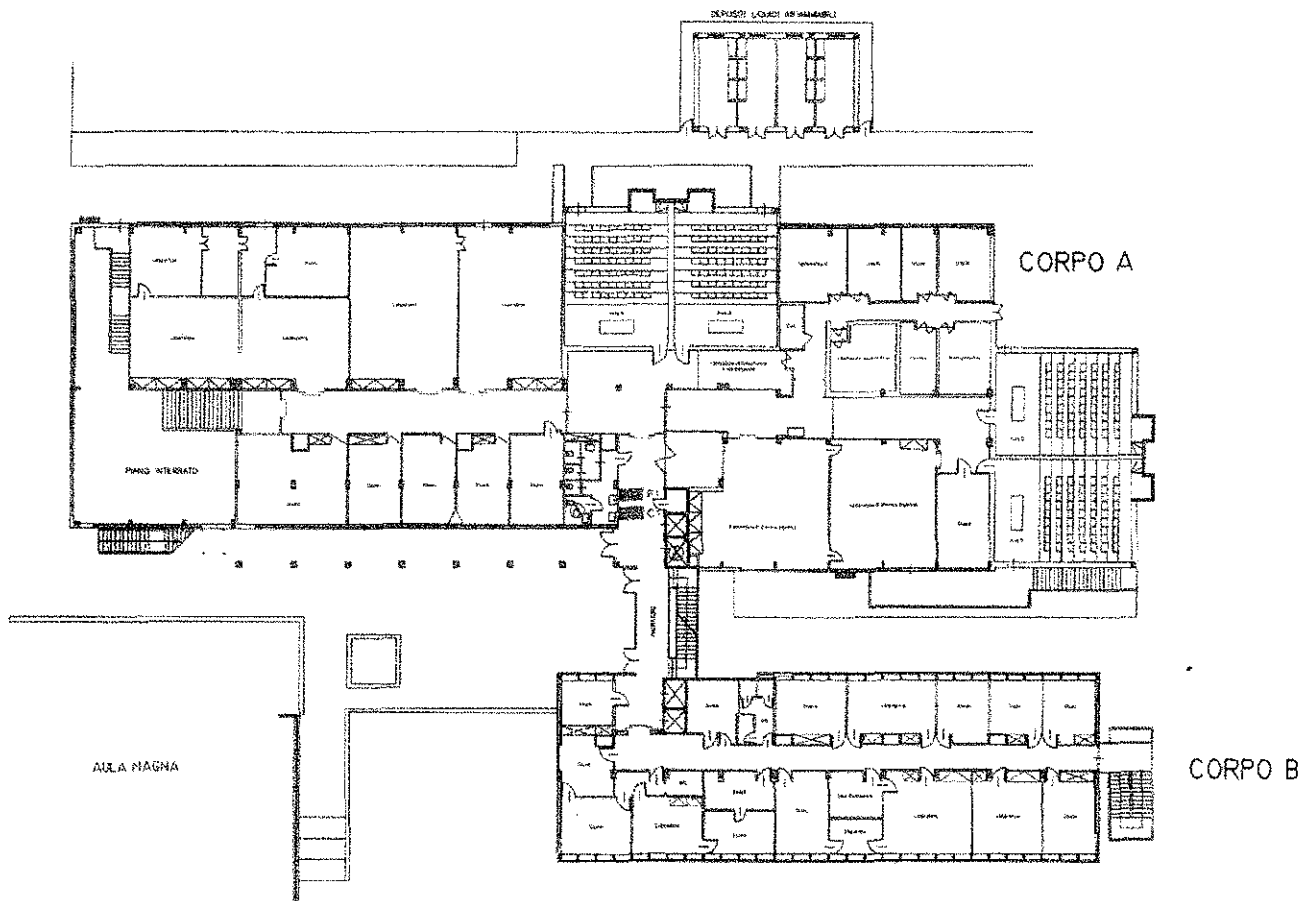

**BIOSCENTIFICO CORPO A - piano terra**

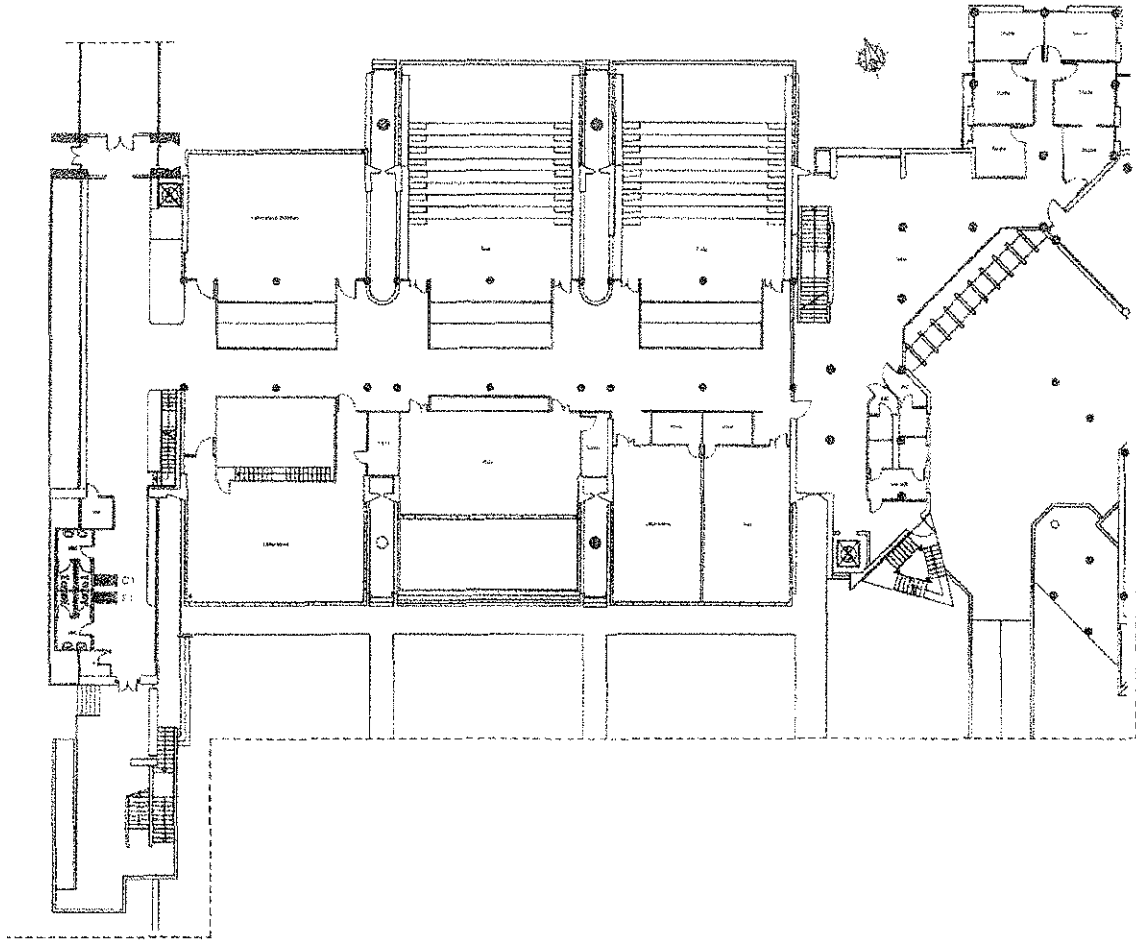

BIOSCENTIFICO CORPO B - piano primo

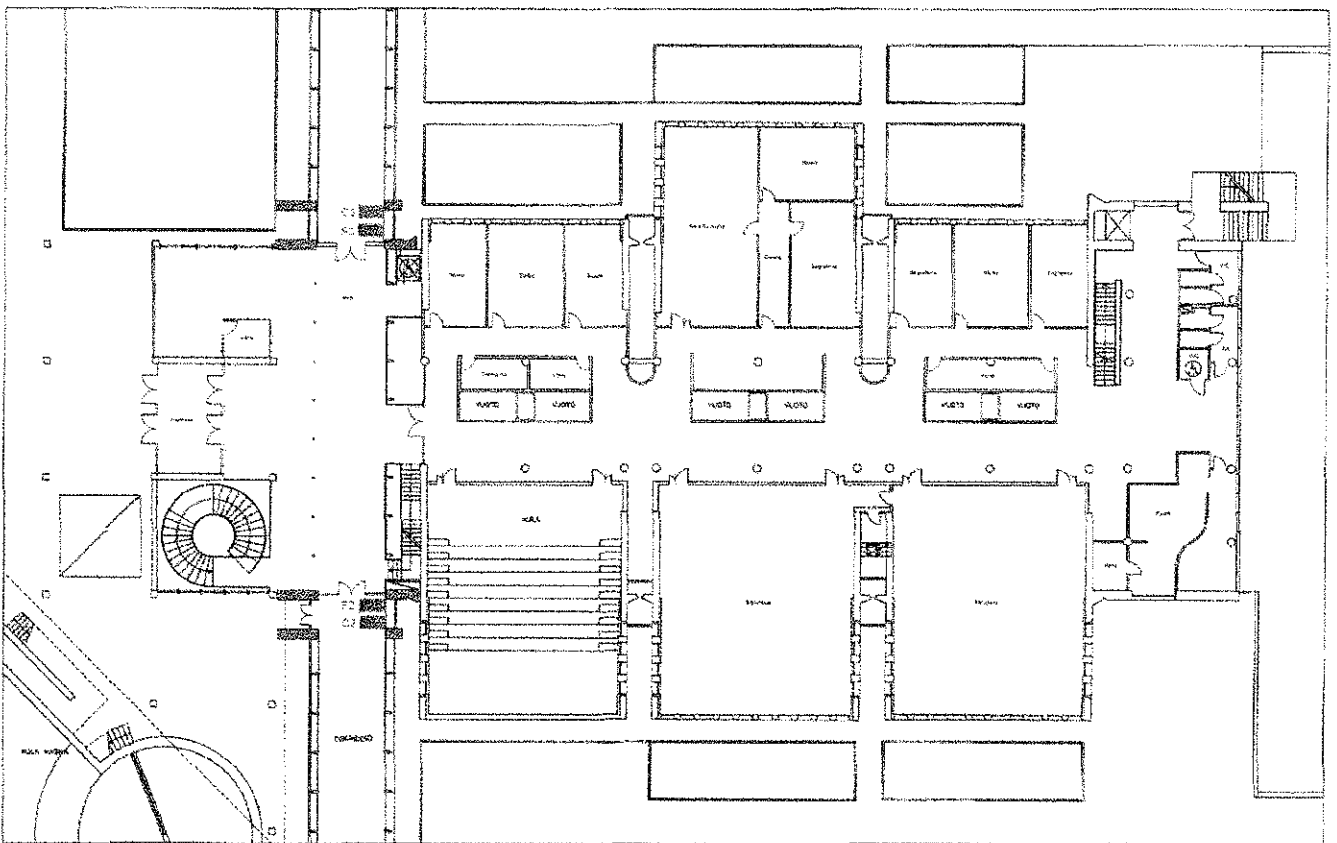

**BIOSCENTIFICO CORPO B - piano secondo**

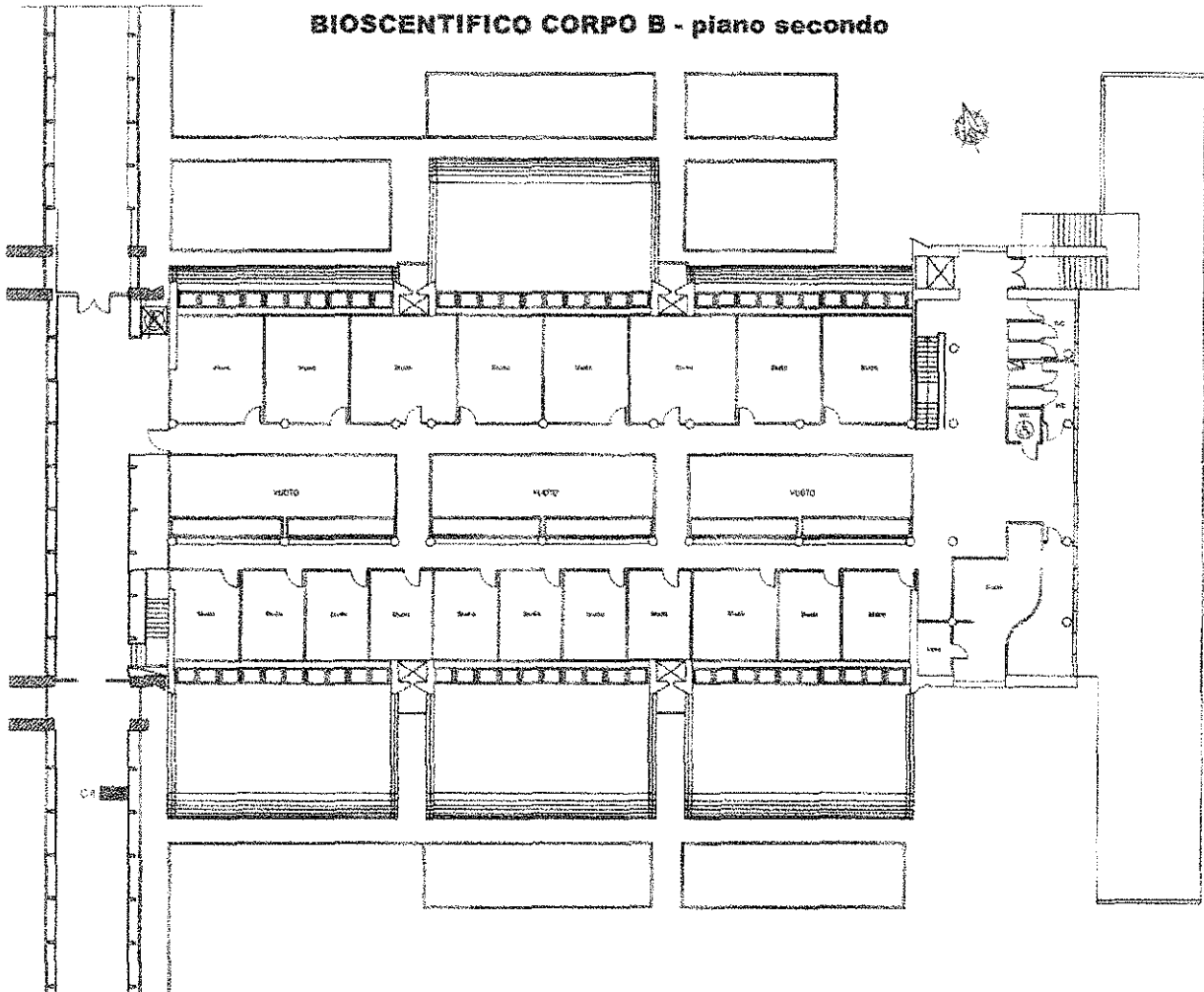

AZIENDA AGRARIA - CAPANNONE 3

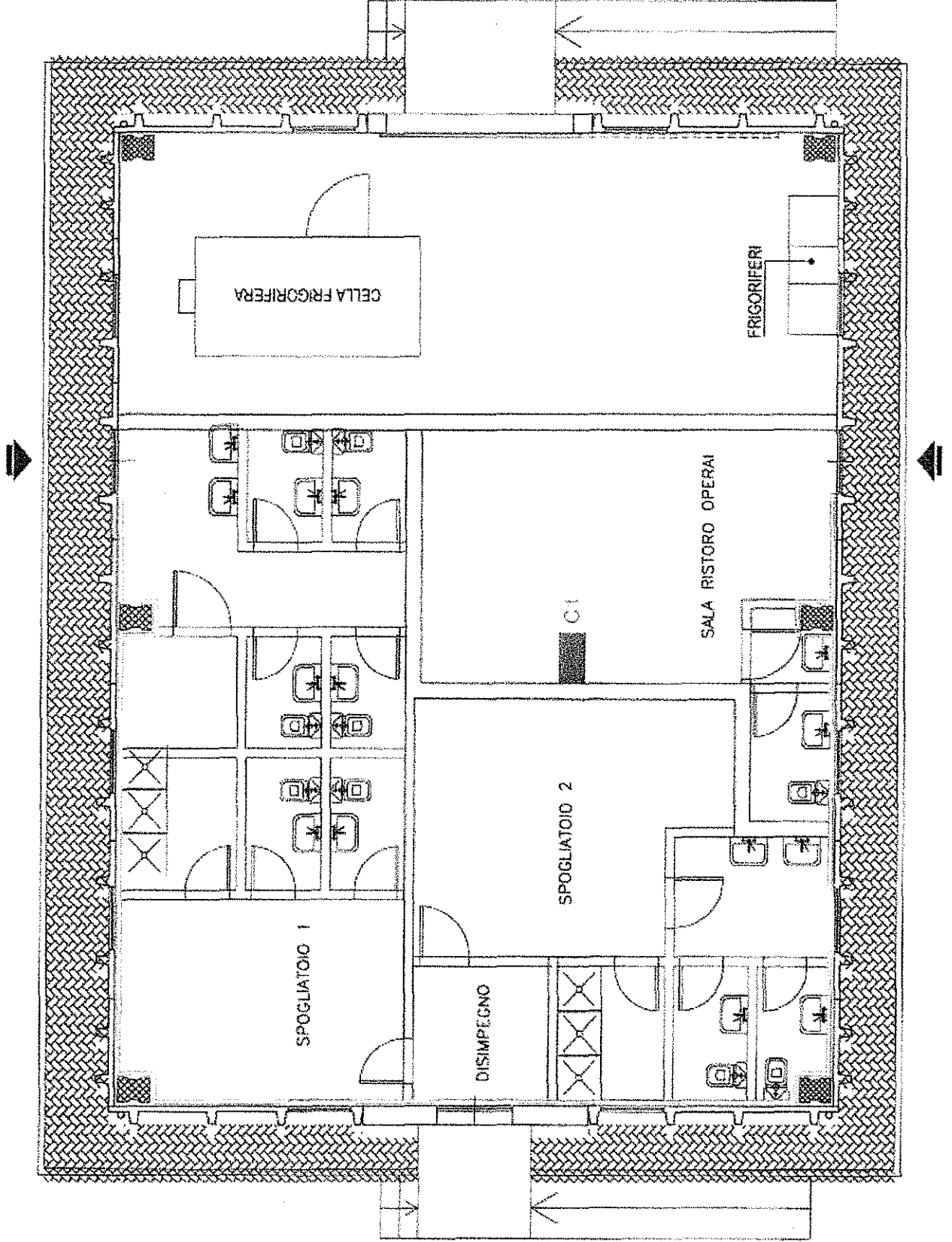

**AGRARIA VIA VALDISAVOIA - piano terra**

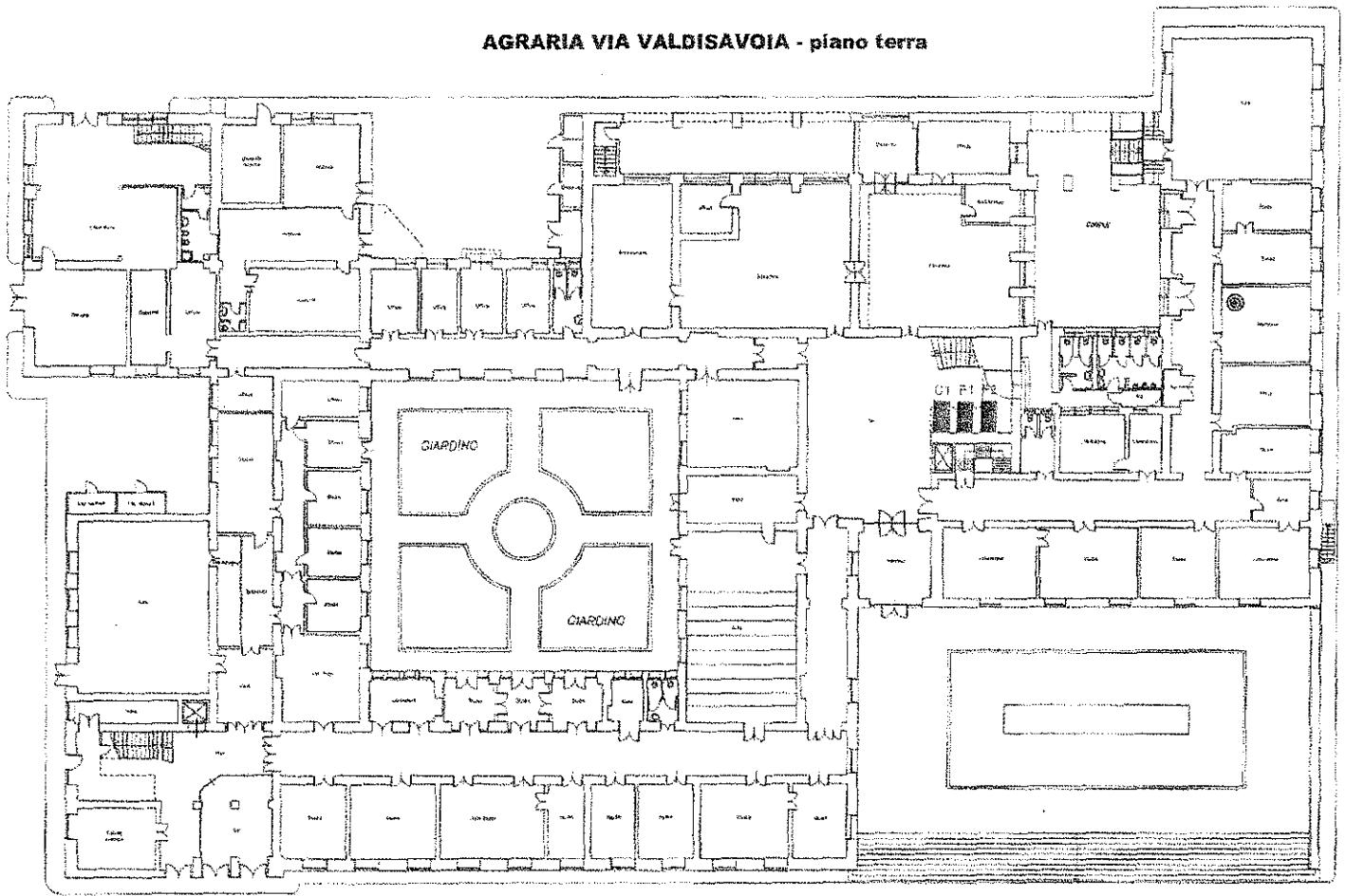



**AGRARIA VIA VALDISAVOIA - piano secondo**

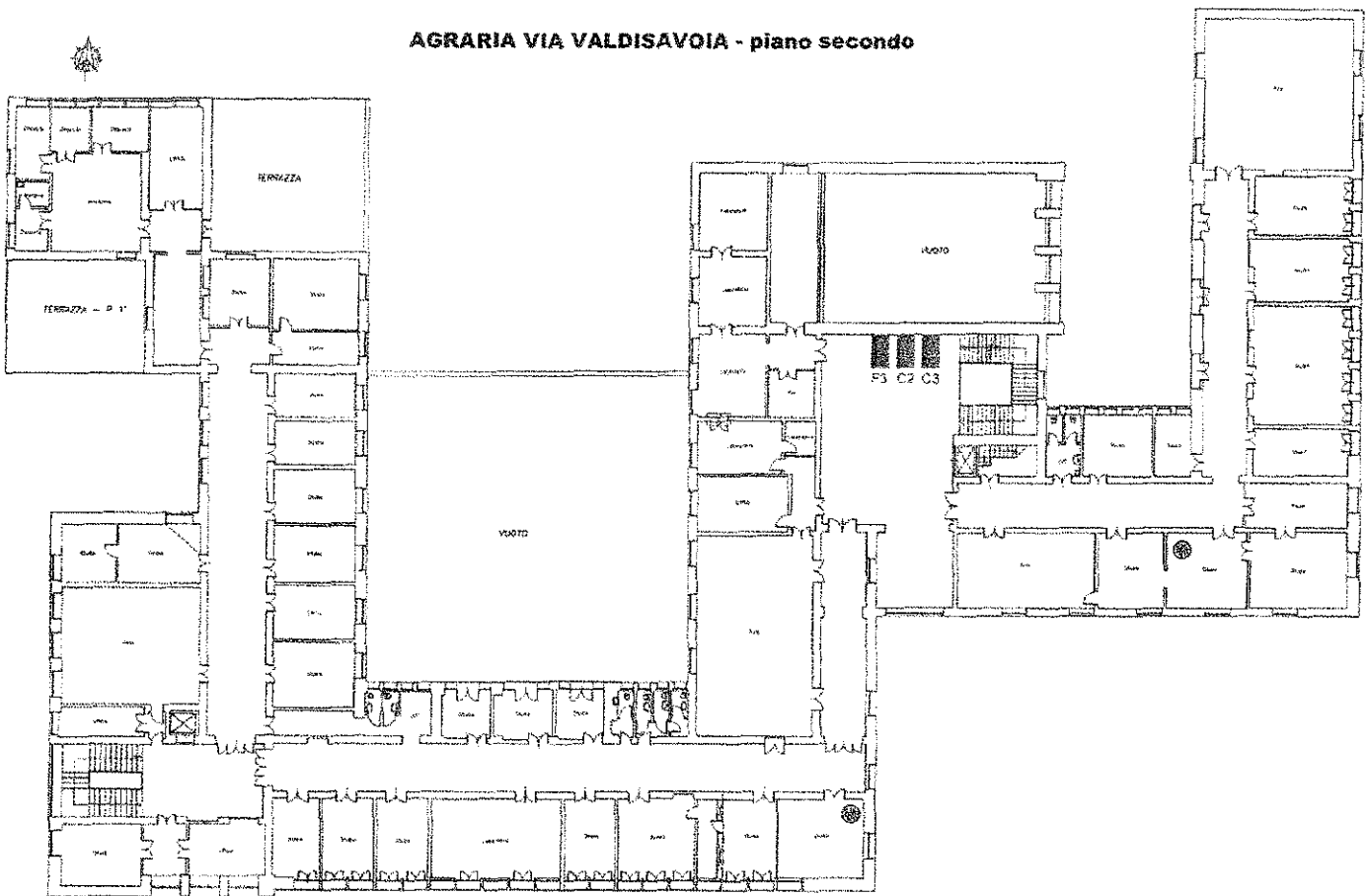

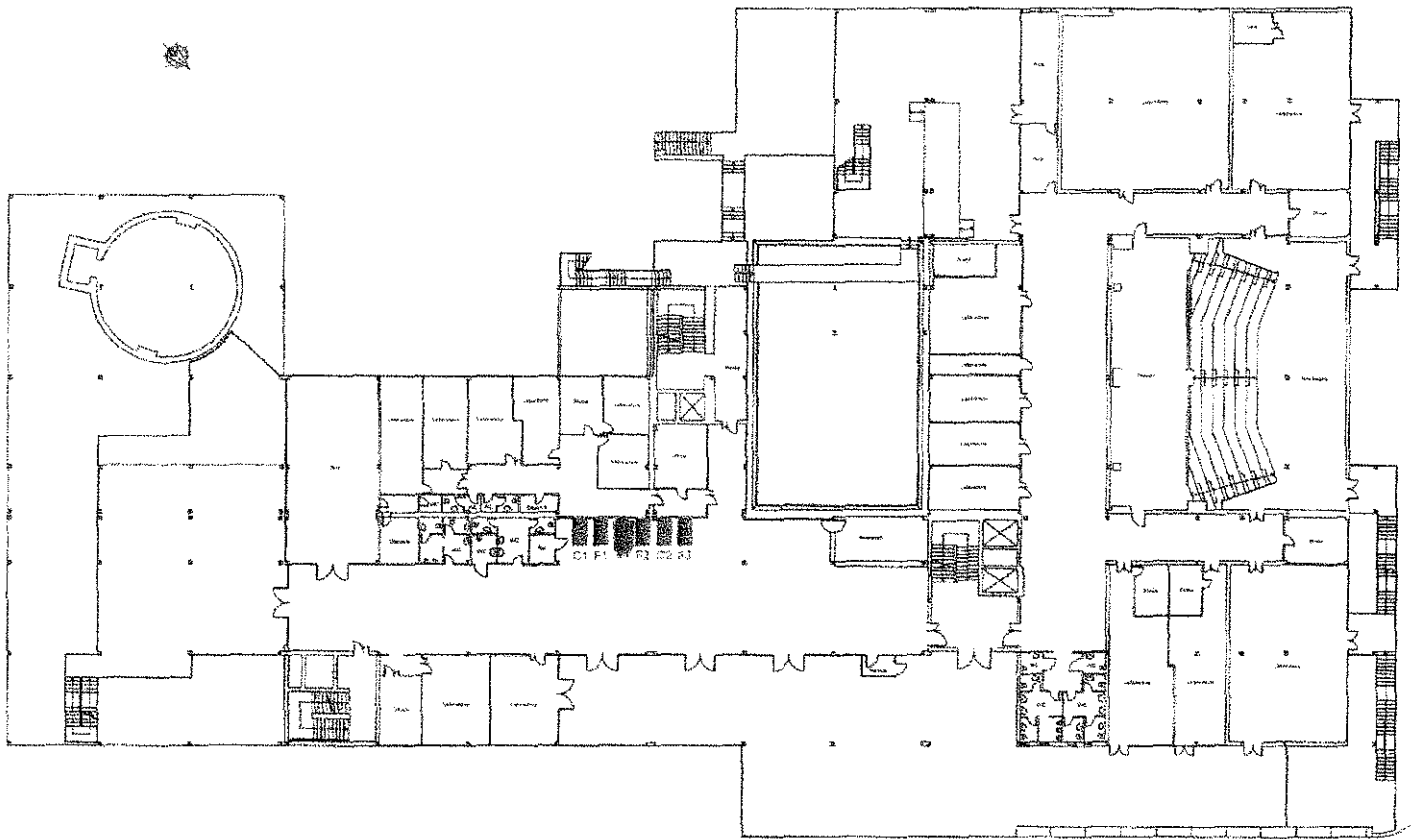

**EDIFICIO 6 - DIPARTIMENTO DI FISICA ED ASTRONOMIA - piano terra**

TORRE BIOLOGICA - PIANO QUINTO

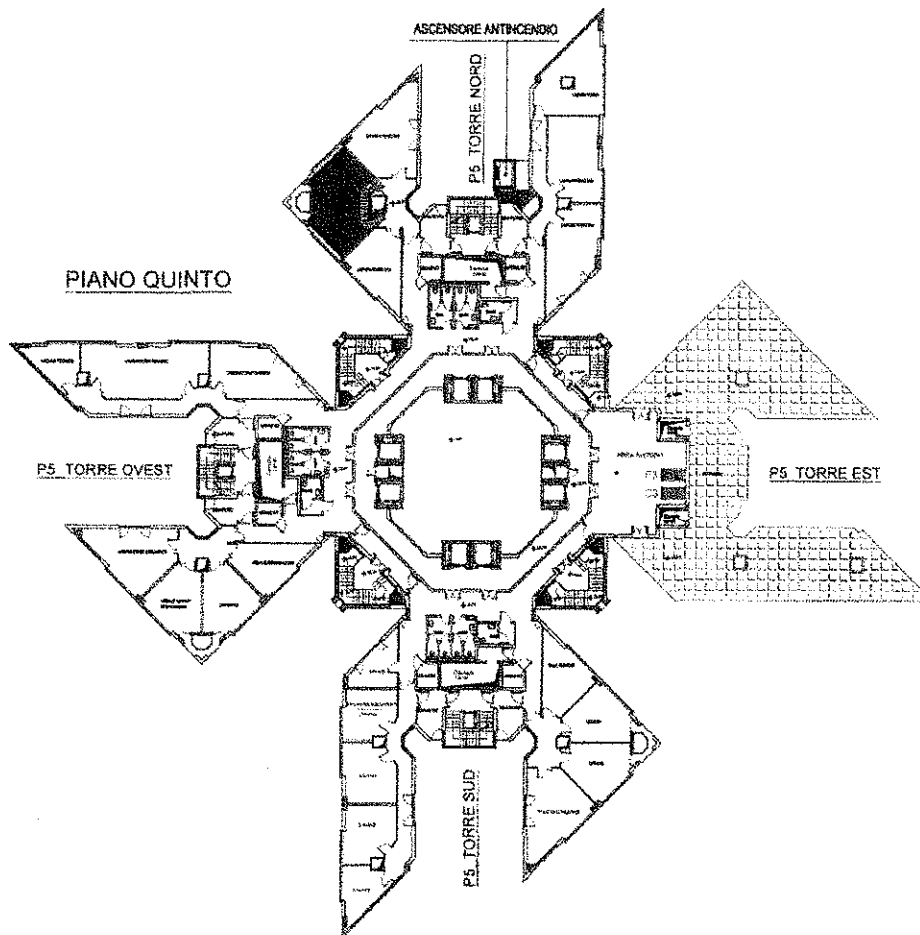

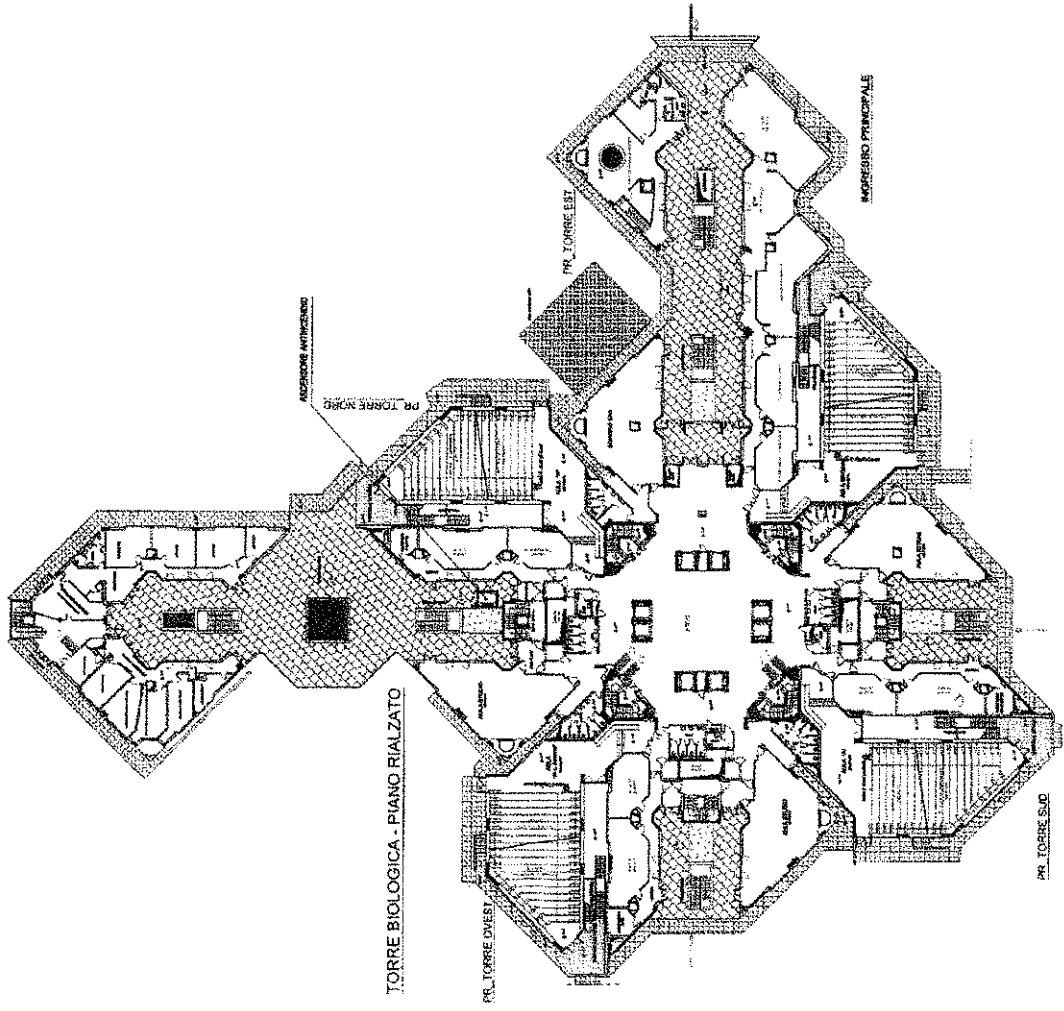

TORRE BIOLOGICA - PIANO RIALZATO

AMPHIBIO PRINCIPALE

PR TORRE OVEST

PR TORRE NORD

PR TORRE EST

PR TORRE SUD

**EX CONVENTO S. TERESA - RAGUSA - piano primo**

